

H.H. Jones - Salt Lake

1976

OREGON-WASHINGTON RAILROAD & NAVIGATION COMPANY
CONDENSED PROFILE

ELEVATIONS REFERRED TO U.S.C. & G. SURVEY SEA LEVEL DATUM ADJUSTMENT OF 1912

OFFICE OF CHIEF ENGINEER SYSTEM

OMAHA , NEBRASKA

UNION PACIFIC SYSTEM

OREGON-WASHINGTON RAILROAD & NAVIGATION COMPANY

CONDENSED PROFILE INDEX

OREGON

	PAGES
MAIN LINE PORTLAND to HUNTINGTON	1 to 20
MAIN LINE HINKLE to SPOKANE	21 to 31
MAIN LINE PENINSULA JCT to TROUTDALE	32
MAIN LINE PORTLAND to SEATTLE	33 to 43
GRAYS HARBOR BRANCH	44 to 46
MONTESANO BRANCH	47
OLYMPIA BRANCH	47
AMERICAN LAKE BRANCH	48
ST JOHNS BRANCH	48
BEND BRANCH	49 to 56
CONDON BRANCH	57 to 59
HEPPNER BRANCH	60 to 62
UMATILLA BRANCH	63
PILOT ROCK BRANCH	64
JOSEPH BRANCH	65 to 69

DIVISION

	PAGES
PENDLETON BRANCH	70 to 74
TUCANNON BRANCH	74
WALLULA BRANCH	75 to 76
YAKIMA BRANCH	77 to 81
SUNNYSIDE BRANCH	82
DAYTON BRANCH	83 to 84
POMEROY BRANCH	85 to 86
AYER JCT-TEKOA BRANCH	87 to 92
TEKOA-SPOKANE BRANCH (TEKOA BRANCH MULTIMETABLE)	92 to 95
CONNELL BRANCH	96 to 98
PLEASANT VALLEY BRANCH	99 to 101
MOSCOW BRANCH	102 to 103
WALLACE BRANCH	104 to 109
SIERRA NEVADA BRANCH	109
MOUNT HOOD RAILWAY CO.	110 to 111

CAMAS PRAIRIE RAILROAD CO.

RIPARIA to LEWISTON	112 to 115
LEWISTON to STITES	116 to 119

SPALDING to GRANGEVILLE	120 to 123
OROFINO to HEADQUARTERS	124 to 125

SPOKANE INTERNATIONAL RAILROAD CO.

MAIN LINE SPOKANE to EASTPORT	126 to 133
-------------------------------	------------

COEUR D'ALENE BRANCH	133
----------------------	-----

LEGEND

FACILITIES

F ----- FUELING STATION
 I ----- INTERLOCKER
 P ----- DISPATCHERS TELEPHONE
 Y ----- WYE

T ----- TURNTABLE
 FL ----- FLANGE LUBRICATOR
 @ ----- HOT BOX DETECTOR
 ----- CTC
 ----- SLIDE WARNING FEN.

ALPHABETICAL LIST OF STATIONS

OWR&N 1

<u>STATION</u>	<u>PAGE</u>	<u>STATION</u>	<u>PAGE</u>	<u>STATION</u>	<u>PAGE</u>	<u>STATION</u>	<u>PAGE</u>
Aberdeen, Wash.	46	Benton City, Wash.	78	Cecil, Ore.	60	Craig Jct., Ida.	121
Acton, Wash.	78	Biggam, Wash.	79	Cedar Canyon, Ida.	124	Craigmont, Ida.	121
Agatha, Ida.	117	Biggs, Ore.	6	Cedarville, Wash.	45	Crates, Ore.	5
Agency, Ore.	54	Black River Jct., Wash.	42	Central Ferry, Wash.	112	Crooks, Ore.	16
Ahsahka, Ida.	118	Blakeslee Jct., Wash.	44	Centralia, Wash.	38-44	Croskey, Wash.	29
Albina, Ore.	33	Blalock, Ore.	7	Centralia Jct., Wash.	44	Crum, Wash.	114
Albion, Wash.	102	Boardman, Ore.	9	Chaffee, Wash.	79	Culdesac, Ida.	120
Alicel, Ore.	65	Bolles, Wash.	73-83	Champ, Ore.	32	Culver, Ore.	54
Almota, Wash.	113	Bonifer, Ore.	12	Chatcolet, Ida.	106	Curry, Wash.	98
Andover, Wash.	42	Bonnets Ferry, Ida.	131	Cherry Lane, Ida.	117	Dant, Ore.	52
Ankeny, Wash.	27	Bonneville, Ore.	2	Chehalis, Wash.	117	Darknell, Wash.	93
Argo, Wash.	42	Boone, Wash.	80	Chehalis Jct., Wash.	38	Dayton, Wash.	83
Arlington, Ore.	7-57	Bradley, Ida.	108-109	Cheney, Wash.	30	Dee, Ore.	111
Arrow, Ida.	116	Bridal Veil, Ore.	2	Chilco, Ida.	127	Deep Creek, Ida.	131
Ash, Wash.	23	Bucoda, Wash.	38	Clagstone, Ida.	128	Deer Creek, Ida.	125
Athens, Ore.	70	Bundy, Ida.	120	Clarke, Ore.	9	Delaney, Wash.	85
Athol, Ida.	128	Burke, Ida.	109	Clarnie, Ore.	1	Des Chutes, Ore.	56
Attalia, Wash.	77	Cambrai, Ore.	51	Clem, Ore.	58	Diamond, Wash.	90
Auburn, Wash.	42	Camp, Ore.	13	Clicks, Ida.	121	Dike, Ore.	50
Austin, Wash.	126	Capitol, Wash.	47	Coeur D'Alene, Ida.	133	Dishman, Wash.	94
Ayer, Wash.	25	Cascade Locks, Ore.	3	Coeur D'Alene Jct., Ida.	127-133	Dixon, Ore.	52
Ayer Jct., Wash.	26-87	Cascade Spur, Wash.	40	Cold Springs, Ore.	21	Dodge, Wash.	85
Bade, Ore.	71	Castle, Ore.	8	Colfax, Wash.	90-102	Dodson, Ore.	2
Baker, Ore.	18	Castle Rock, Wash.	36	College Place, Wash.	76	Dover, Ida.	129
Barnes, Ore.	48	Cataldo, Ida.	107	Condon, Ore.	59	Downing, Ore.	71
Barnhart, Ore.	11	Cayuse, Ore.	12	Conley, Ore.	65	Dumas, Wash.	83
Barrett, Ore.	71			Connell, Wash.	98	Duncan, Ore.	13
Baum, Ore.	65			Cosmopolis, Wash.	46	Dune, Ore.	5
Bend, Ore.	56			Cottonwood, Ida.	122	Dupont, Wash.	48
Benroy, Wash.	41			Cow Creek, Ida.	124	Durkee, Ore.	19
						East Farms	126

ALPHABETICAL LIST OF STATIONS

OWR&N 2

<u>STATION</u>	<u>PAGE</u>	<u>STATION</u>	<u>PAGE</u>	<u>STATION</u>	<u>PAGE</u>	<u>STATION</u>	<u>PAGE</u>
East Olympia, Wash.	39-47	Galvin, Wash.	44	Heppner Jct., Ore.	8-60	Kahlotus, Wash.	97
Eastport, Ida.	133	Garfield, Wash.	91	Hermiston, Ore.	63	Kalama, Wash.	35
East Portland, Ore.	1	Garrett, Wash.	76	Hilgard, Ore.	15	Kamela, Ore.	14
East St. John, Ore.	33	Gateway, Ore.	53	Hill, Wash.	31-95	Kamiah, Ida.	119
East Spokane, Wash.	31-95	Gibbon, Ore.	12	Hinkle, Ore.	10-21-63	Kaskela, Ore.	52
Echo, Ore.	10	Gibbs, Ida.	133	Homly, Ore.	12	Kellogg-Wardner, Ida.	108
Elberton, Wash.	91	Glenwood, Wash.	91	Hood River, Ore.	4-110	Kelso, Wash.	36
Elgin, Ore.	66	Goff, Ore.	6	Hooper, Wash.	96	Kennewick, Wash.	77
Elmira, Ida.	130	Gordon, Wash.	96	Hooper Jct., Wash.	27-96	Kent, Wash.	42
		Graham, Ore.	1	Hoquiam, Wash.	46	Kenton, Ore.	32
		Grand Jct., Ida.	127	Houser, Wash.	85	Ketron, Wash.	40
Enaville, Ida.	108	Grandview, Wash.	79	Hughes Spur, Wash.	41	Kimmell, Ore.	66
Encina, Ore.	18	Granger, Wash.	80	Humorist, Wash.	23	Konkolville, Ida.	124
Endicott, Wash.	89	Grangeville, Ida.	123	Huntington, Ore.	20	Kooskia, Ida.	119
Ennis, Wash.	73	Gravel Center, Wash.	40	Huntsville, Wash.	83	Kyro, Wash.	39
Enterprise, Ore.	68			Huron, Ore.	13		
Estes, Wash.	98	Gravel Pit, Wash.	99			LaCrosse, Wash.	89-96
Eri, Ore.	1	Greer, Ida.	118	Ice Harbor, Wash.	23	LaGrande, Ore.	15-65
		Gulling, Ore.	66	Imbler, Ore.	65	Lane, Ida.	107
Fairfield, Wash.	93	Gwendolen, Ore.	58	Independence, Wash.	44	Lapwai, Ida.	120
Fairview, Ore.	1			Interstate, Ida.	127	Latah, Wash.	93
Farmington, Wash.	92			Ione, Ore.	61	Lenore, Ida.	117
Feeleys, Ida.	133	Haines, Ore.	17			Lentz, Ore.	110
Fenn, Ida.	123	Haley, Ida.	124	Island City, Ore.	65	Lewiston, Ida.	115-116
Ferdinand, Ida.	122	Harris, Ore.	67			Lexington, Ore.	61
Fir, Ore.	32	Harrison, Ida.	106	Jacques, Ida.	120	Lime, Ore.	20
Fish Lake, Ore.	30			Jaye, Ida.	125	Lockit, Ore.	49
Forebay, Ida.	116	Hay, Wash.	88	Jayeta, Wash.	88	Lone Tree, Ore.	15
Forest Siding, Ida.	130	Haycroft, Ida.	127	Jordan, Ore.	61	Long, Wash.	83
Fort Lewis, Wash.	48	Headquarters, Ida.	125	Joseph, Ore.	69	Longview Jct., Wash.	36
Freels, Ore.	68	Hedges, Wash.	77	Joso, Wash.	26	Looking Glass, Ore.	66
Freeman, Wash.	94	Hemlock, Ore.	32	Juniper, Ore.	22	Lostine, Ore.	68
	109	Heppner, Ore.	62	Juno, Wash.	100	Lowden, Wash.	75

ALPHABETICAL LIST OF STATIONS

OMR&N 3

<u>STATION</u>	<u>PAGE</u>	<u>STATION</u>	<u>PAGE</u>	<u>STATION</u>	<u>PAGE</u>	<u>STATION</u>	<u>PAGE</u>
Madras, Ore.	54	Motanic, Ore.	14	Osburn, Ida.	108	Prineville Jct., Ore.	55
Manito, Wash.	94-104	Moyie Springs, Ida.	131	Ostrander, Wash.	36	Pullman, Wash.	102
		Mozart, Ida.	104	Oxman, Ore.	19		
Marengo, Wash.	28					Quartz, Ore.	18
Marshall, Wash.	30	Munley, Ore.	9	Page, Wash.	23	Quinton, Ore.	7
Matthews, Wash.	25	Munra, Ore.	11	Palm Lake, Wash.	29		
Maupin, Ore.	51	Myrtle, Ida.	116	Pampa, Wash.	96	Rahm, Wash.	93
McBee, Ore.	64			Pardee, Ida.	118	Raisch, Wash.	44
McCall, Wash.	73	Napavine, Wash.	37	Park, Wash.	26	Radmond, Ore.	55
McCarver St., Wash.	41	Naples, Ida.	130	Parkdale, Ore.	111	Reservation, Wash.	41
McKay, Wash.	73	Nelson, Ida.	125	Parker, Wash.	81	Reubens, Ida.	121
McNab, Ore.	61	Nelson, Ore.	19	Parkwater, Wash.	126	Revling, Ida.	125
Meacham, Ore.	14	Nena, Ore.	52	Parvin, Wash.	102	Reynolds, Ore.	32
Meadow Creek, Ida.	132	Nisqually, Wash.	40-48	Paxton, Ore.	53	Richland Jct., Wash.	77
Meno, Ore.	3	Nolin, Ore.	10	Peck, Ida.	117	Ridgefield, Wash.	35
Menoken, Wash.	73	Nordeen, Ore.	14	Penawawa, Wash.	113	Rieth, Ore.	11-64
Metolius, Ore.	54	North Lapwai, Ida.	116-120	Pendair, Ore.	11	Riparia, Wash.	87-112
Mica, Wash.	94	No. Portland Jct., Ore.	33-34	Pendleton, Ore.	11-70	Risbeck, Wash.	102
Midvale, Wash.	80-82	North Powder, Ore.	17	Peninsula Jct., Ore.	32-33-48		
Mikkalo, Ore.	58	North Prosser, Wash.	79	Penoyer, Ida.	118	Rockford, Wash.	93
Miller, Ore.	6	No. Puyallup, Wash.	41	Pierson, Wash.	88	Rockwood, Ore.	1
Millwood-Irwin, Wash.	126			Pilot Rock, Ore.	64	Rocky Point, Wash.	36
Milton-Freewater, Ore.	71	N.P. Grain Growers, Wash.	35	Pine Creek, Ida.	108		
Minam, Ore.	67	Nucrog, Ida.	121	Pioneer, Wash.	40	Rooney, Ida.	125
Minthorn, Ore.	12	Oakbrook, Ore.	50	Pleasant Valley, Ore.	18	Rooster Rock, Ore.	2
Mission, Ore.	12	Oakesdale, Wash.	100	Plummer Jct., Ida.	105	Rose Lake, Ida.	107
Mockonema, Wash.	90	Odell, Ore.	110	Polaris, Ida.	108	Ross, Ore.	14
Montavilla, Ore.	1	Olequa, Wash.	37	Pomeroy, Wash.	86	Roundup, Ore.	126
Montesano, Wash.	47	Olympia, Wash.	47	Poorman, Ida.	125	Rowena, Ore.	4
Moody, Ore.	49	Omill, Ida.	124	Portland, Ore.	1-33	Rudo, Ida.	124
Morgan, Ore.	60	Opal City, Ore.	5	Portsmouth, Ore.	48	Rufus, Ore.	6
Moscow, Ida.	103	Ordinance, Ore.	9	Powers, Wash.	74		
Moses, Wash.	115	Oregon Trunk Jct., Ore.	5-49				
Mosier, Ore.	4	Orofino, Ida.	118-124	Prescott, Wash.	73	Saginaw, Wash.	45
						Samuels, Ida.	130

ALPHABETICAL LIST OF STATIONS

OWR&N 4

<u>STATION</u>	<u>PAGE</u>	<u>STATION</u>	<u>PAGE</u>	<u>STATION</u>	<u>PAGE</u>	<u>STATION</u>	<u>PAGE</u>
Sandpoint, Ida.	129	Steilacoom, Wash.	40	Union Gap, Wash.	81	Whitman, Wash.	76
Sand Spur, Ida.	122	Stities, Ida.	119	Union Jct., Ore.	16	Willada, Wash.	99
Saxby, Wash.	104	Sulphur, Wash.	98	U.P. Jct., Wash.	41	Willbridge, Ore.	33
Schreck, Wash.	88	Summit, Ida.	125	Vader, Wash.	37	Wing, Ore.	17
Scott, Wash.	25	Sumner, Wash.	41	Valley Grove, Wash.	72	Winlock, Wash.	37
Seattle, Wash.	43	Sun Harbor, Wash.	23	Vancouver, Wash.	34	Winona, Wash.	89-99
Secaur, Ida.	133	Sunnyside, Wash.	82	Vancouver Jct., Wash.	34	Woodworth, Ore.	110
Seltice, Wash.	92-101	Sunset, Wash.	100	Van Horn, Ore.	110	Woodland, Wash.	35
Setters, Ida.	104	Sutton, Wash.	89	Vay, Ida.	128	Worley, Ida.	104
Seufert, Ore.	5	Sweetwater, Ida.	120	Velox, Wash.	126	Wyeth, Ore.	3
Shawnee, Wash.	102	Tacoma, Wash.	41	Villard, Wash.	77	Yakima, Wash.	81
Sherar, Ore.	51	Tacoma Jct., Wash.	41	Villard Jct., Wash.	77	Zanger Jct., Wash.	75
Shiloh, Ida.	130	Tekoa, wash.	92	Vincent, Ore.	67	Zillah, Wash.	80
Shont, Ida.	108	Telocaset, Ore.	16	Wabash, Wash.	38	Zumwalt, Wash.	86
Shutler, Ore.	57	Tenino, Wash.	39	Waitsburg, Wash.	83		
Sinamox, Ore.	50	Tenino Jct., Wash.	39	Wakefield, Ore.	48		
		Terrebone, Ore.	55	Walker, Wash.	24		
		Teske, Wash.	28	Wallace, Ida.	109		
		The Dalles, Ore.	5	Walla Walla, Wash.	72-76		
So. Junction, Ore.	53	Thera, Wash.	90	Wallowa, Ore.	67		
So. Montesano, Wash.	46-47	Thornton, Wash.	100	Wallula, Wash.	22		
Spalding, Ida.	116-120	Titlow, Wash.	40	Wallula Heights, Wash.	22-75		
Sparks, Ore.	64	Touchet, Wash.	75	Wallula Jct., Wash.	22-75		
Spofford, Ore.	71	Tramway, Ida.	119	Walters, Wash.	91		
Spokane, Wash.	31-95-126	Transfer, Ida.	115-116	Ward, Ore.	32		
Springston, Ida.	106	Trentwood, Wash.	126	Warner, Wash.	101		
St. Clair, Wash.	39	Troutdale, Ore.	1-32	Weatherby, Ore.	19		
St. John, Wash.	99	Tucannon, Wash.	74-87	Wells, Wash.	29		
St. Johns, Ore.	48	Tumwater, Wash.	47	Weston, Ore.	71		
St. Johns Jct., Ore.	33-48	Turner, Wash.	84	Whetstone, Wash.	84		
Stanfield, Ore.	10	Umatilla, Ore.	63	Whitlow, Wash.	103		
Starbuck, Wash.	74-85						

OREGON DIVISION MAIN LINE

CONSTRUCTED 1880-1882 OREGON RAILWAY & NAVIGATION (RECONSTRUCTED 1908-1911 O.R. & N. Co.)

2

MOBILE-TEL. STA

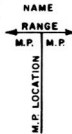

20

25

30

35

40

YARD LIMIT
HOT BOX DET.

TOPOGRAPHY

ELEV. TOP OF RAIL
AT CTR. OF DEPOT
STATION NAMES
MILES FROM INITIAL M.P.
FACILITIES

MAX GRADE PERCENT
(SUB GRADE)

EL. ABOVE SEA LEVEL
SLIDE WARNING
C.T.C.
SPEED ALLOWANCE

SUPER ELEV.

TOTAL ANGLE

ALIGNMENT

DEGREE OF CURVE

RAIL

SURFACING & LINING

TIE GANG

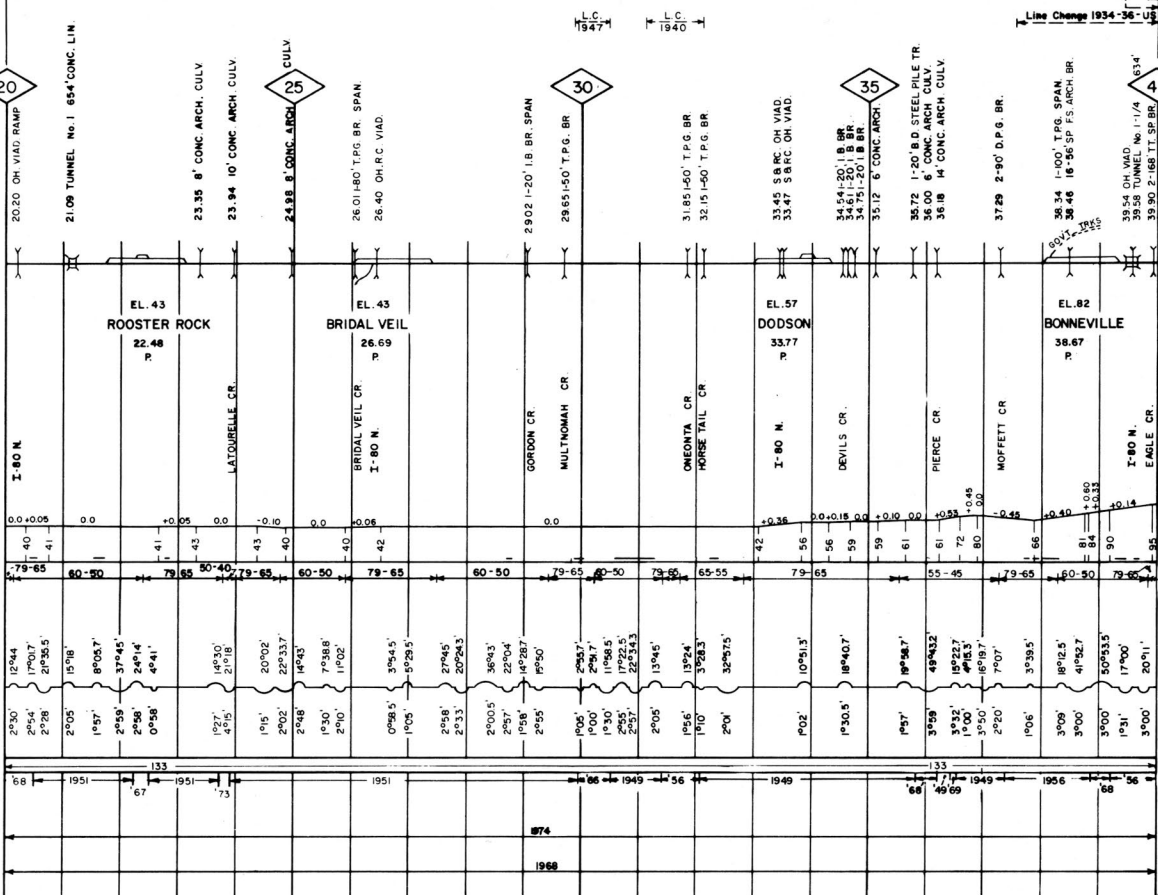

Line Change 1934-36-1935

Rail, Surfacing & Lining and Tie Gang Corrected for JAN 1, 1975

Alignment & Profile Corrected to JAN 1, 1975

237

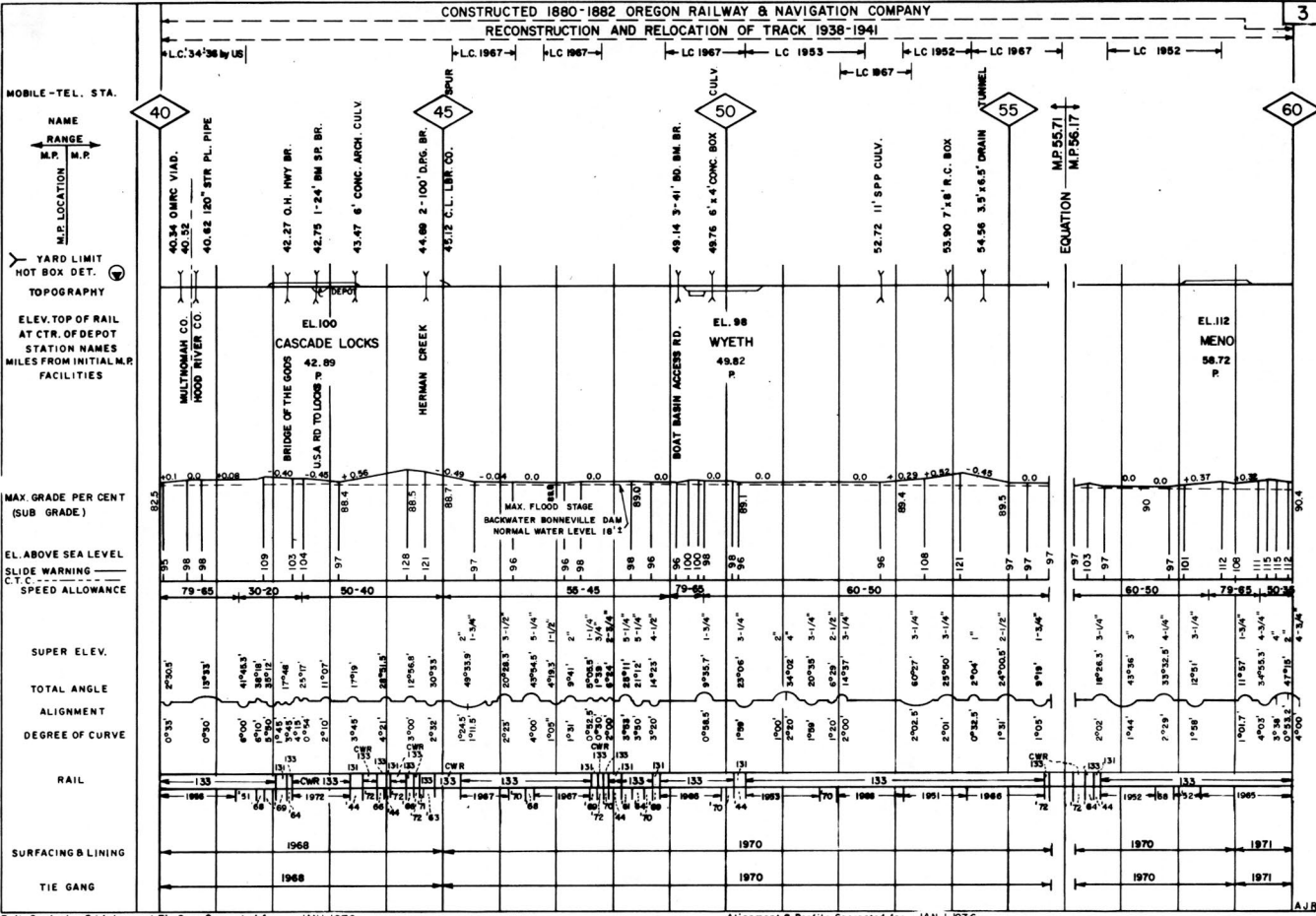

Reli., Surfacing & Lining and Tie Gang Corrected for JAN 1, 1976

Alignment & Profile Corrected for JAN 1, 1976

CONSTRUCTED 1880 OREGON RAILWAY & NAVIGATION CO.

RECONSTRUCTED 1911-1912 O.R.R. & N. CO.

LINE CHANGE 1955-1956 U.S.G.

LINE CHANGE 1967

MOBILE-TEL. STA.

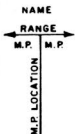

YARD LIMIT
HOT BOX DET.
TOPOGRAPHY
ELEV. TOP OF RAIL
AT CTR. OF DEPOT
STATION NAMES
MILES FROM INITIAL M.P.
FACILITIES

MAX GRADE PERCENT
(SUB GRADE)

EL. ABOVE SEA LEVEL
SLIDE WARNING
C.T.C.
SPEED ALLOWANCE

SUPER ELEV.

TOTAL ANGLE

ALIGNMENT

DEGREE OF CURVE

West Bound

RAIL

East Bound

SURFACING & LINING
West Bound
East Bound

TIE GANG
West Bound
East Bound

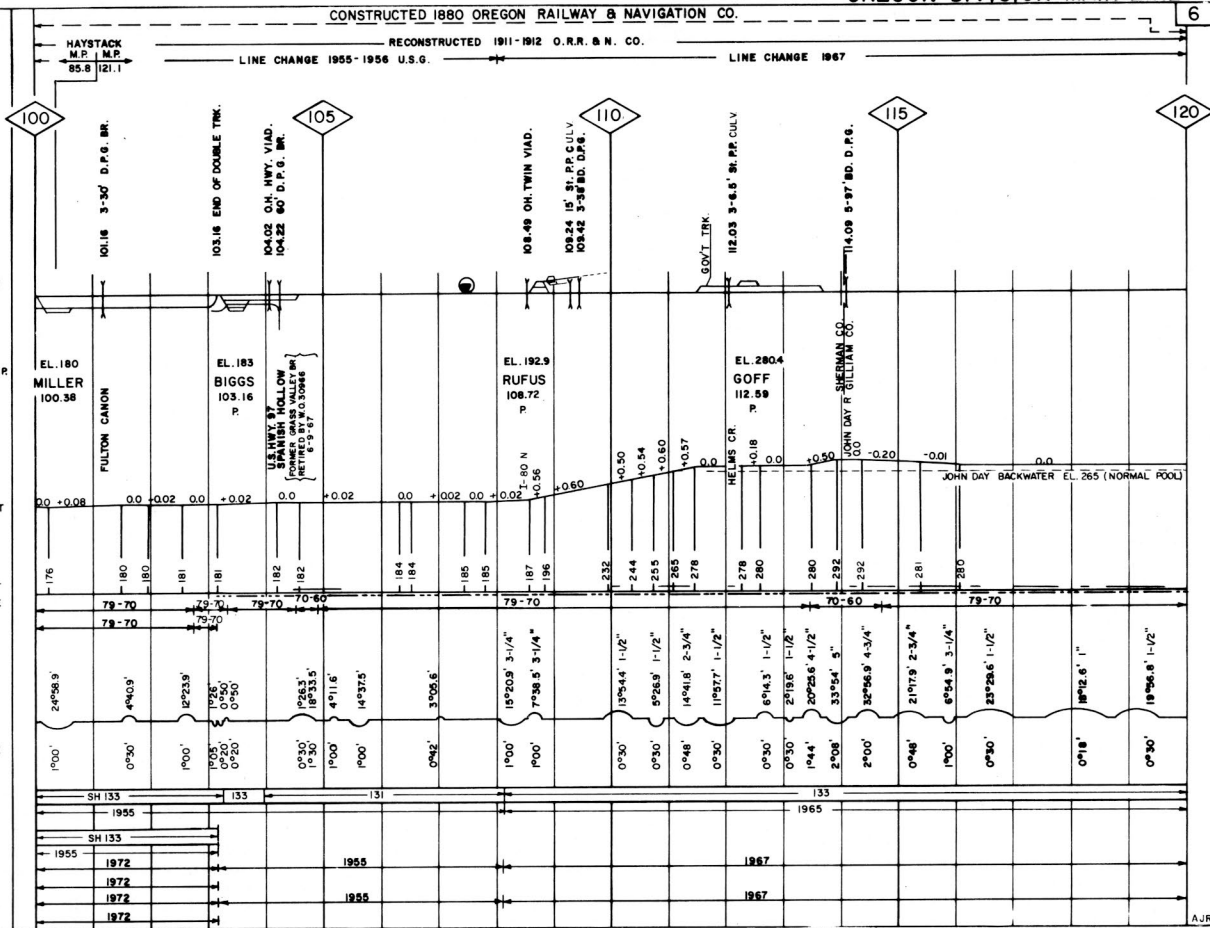

OREGON DIVISION MAIN LINE

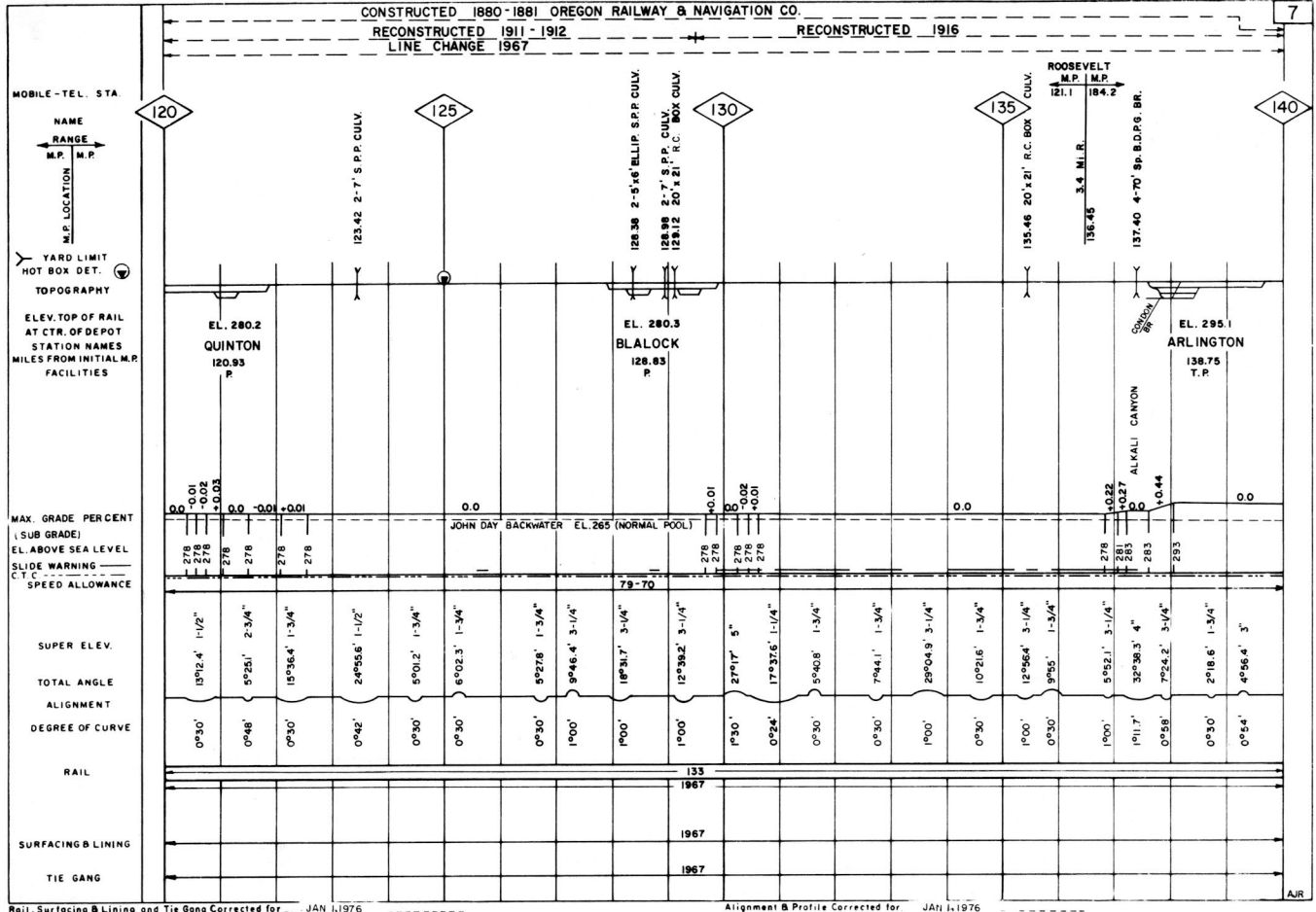

Rail, Surfacing & Lining and Tie Gang Corrected for JAN 1, 1976

Alignment & Profile Corrected for JAN 1, 1976

AJR

OREGON DIVISION MAIN LINE

CONSTRUCTED 1880-1881 OREGON RAILWAY & NAVIGATION CO.

PARTIALLY RECONSTRUCTED 1916

LINE CHANGE 1967

8

MOBILE-TEL. STA

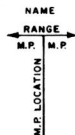

YARD LIMIT
HOT BOX DET.

TOPOGRAPHY

ELEV. TOP OF RAIL
AT CTR. OF DEPOT
STATION NAMES
MILES FROM INITIAL M.P.
FACILITIES

MAX. GRADE PERCENT
(SUB GRADE)

EL. ABOVE SEA LEVEL
SLIDE WARNING
C.T.C.
SPEED ALLOWANCE

SUPER ELEV.

TOTAL ANGLE

ALIGNMENT

DEGREE OF CURVE

RAIL

SURFACING & LINING

TIE GANG

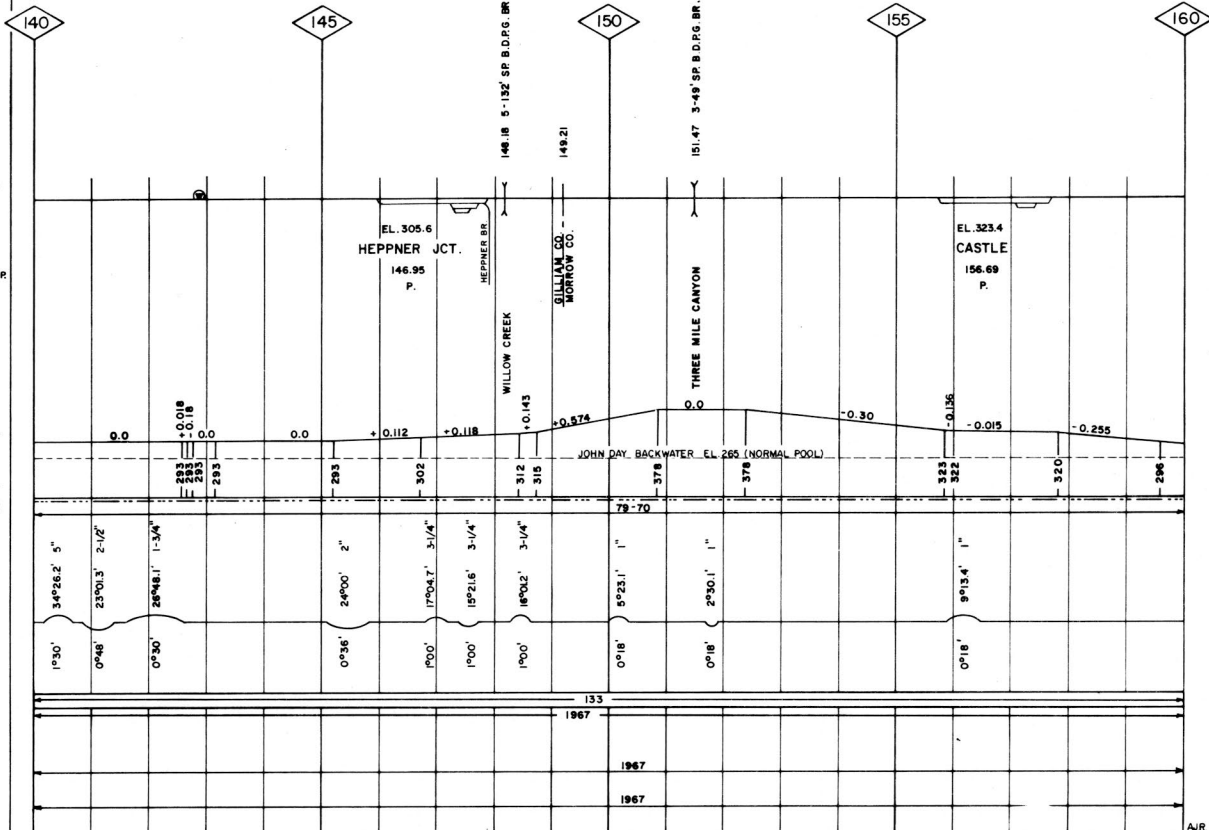

OREGON DIVISION MAIN LINE

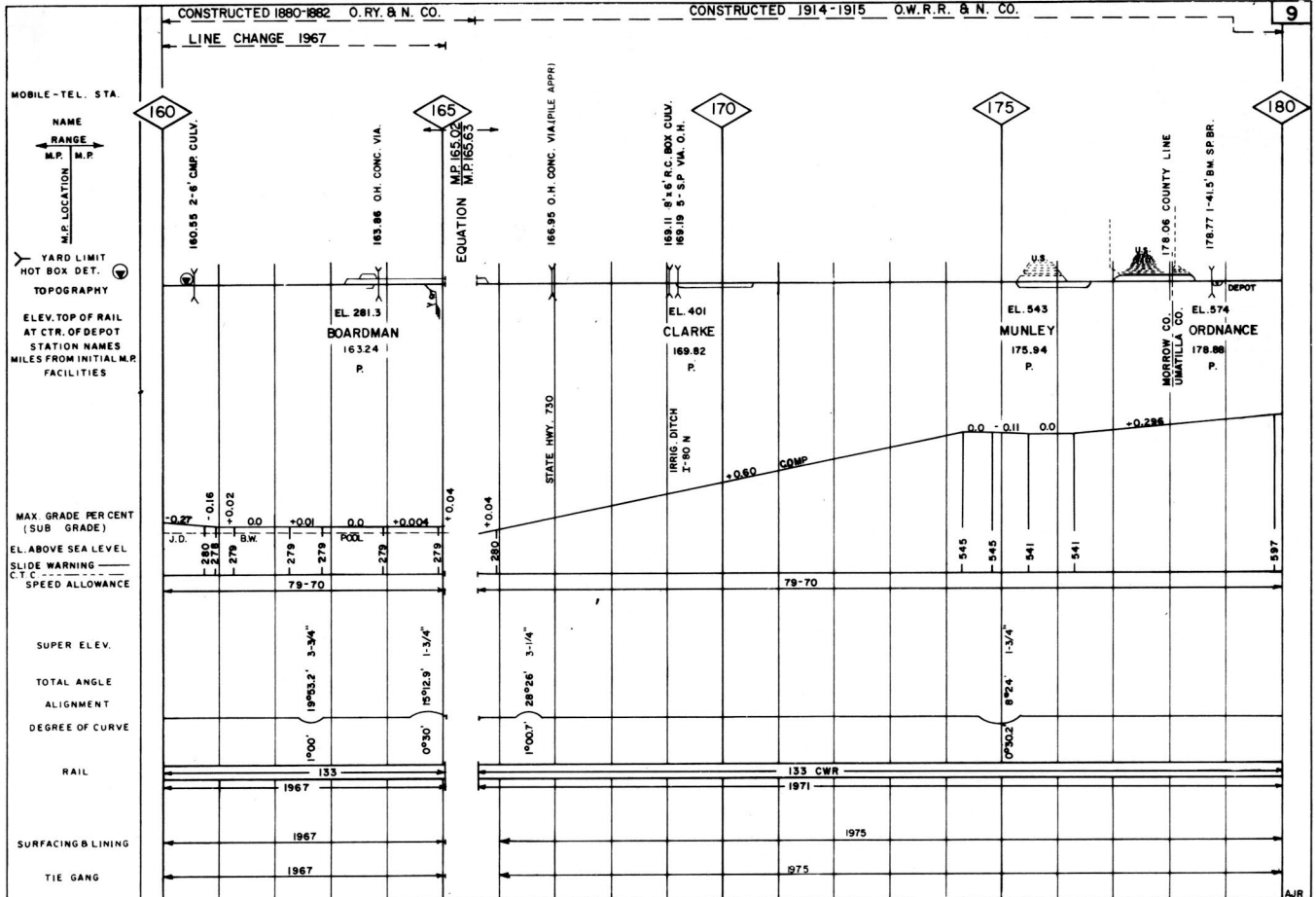

Rail, Surfacing & Lining and Tie Gang Corrected for JAN. 1, 1976

Alignment & Profile Corrected for JAN. 1, 1976

AJR

OREGON DIVISION MAIN LINE

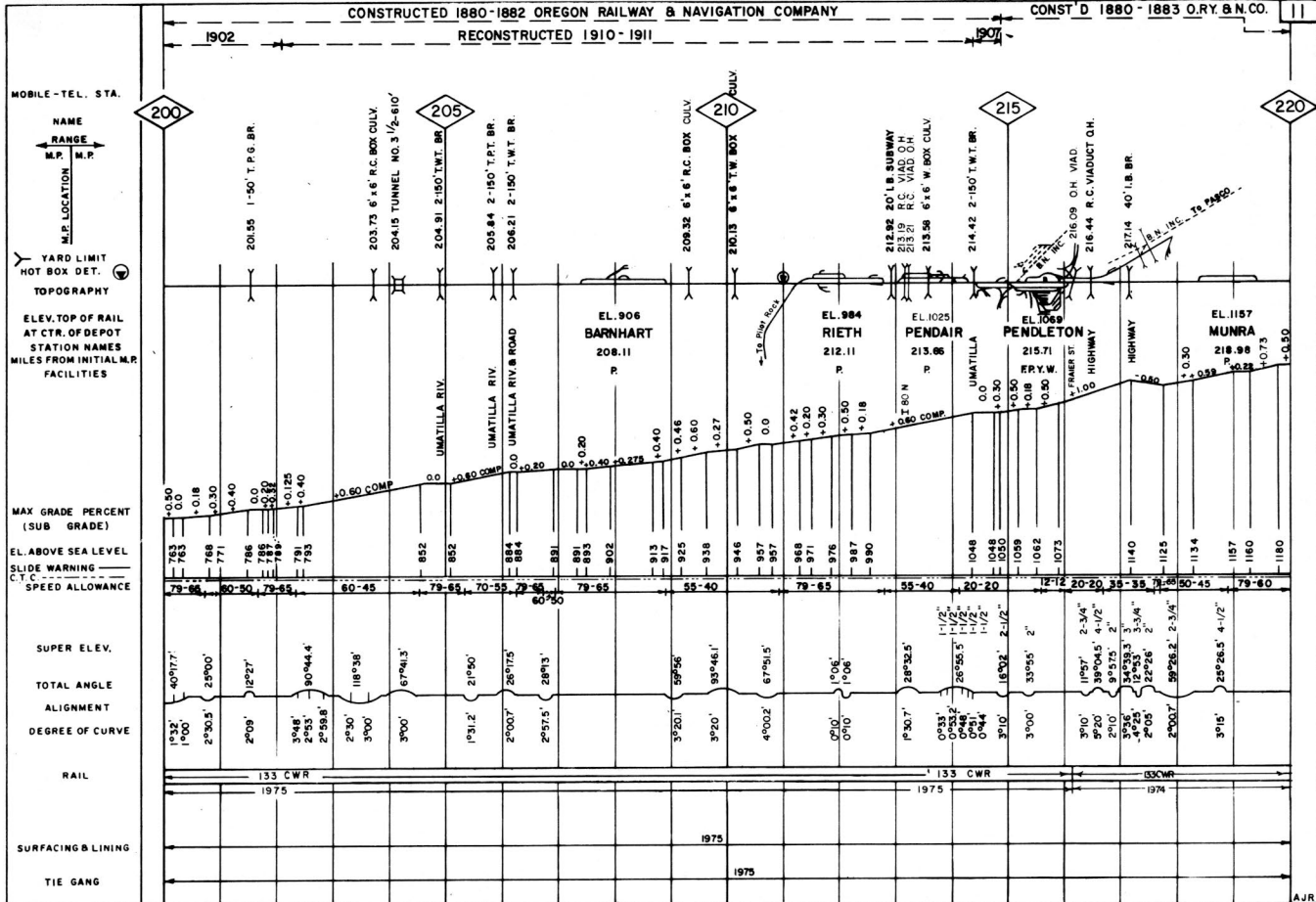

Rail, Surfacing & Lining and Tie Gang Corrected for JAN 1, 1976.

Alignment & Profile Corrected for JAN 1, 1976.

AJR

OREGON DIVISION MAIN LINE

CONSTRUCTED 1880-1883 OREGON RAILWAY & NAVIGATION COMPANY

12

MOBILE-TEL. STA.
 NAME
 RANGE
 M.P. M.P.
 M.P. LOCATION
 YARD LIMIT
 HOT BOX DET.
 TOPOGRAPHY
 ELEV. TOP OF RAIL
 AT CTR. OF DEPOT
 STATION NAMES
 MILES FROM INITIAL M.P.
 FACILITIES

MAX. GRADE PERCENT
 (SUB GRADE)
 EL. ABOVE SEA LEVEL
 SLIDE WARNING
 SPEED ALLOWANCE
 SUPER ELEV.
 TOTAL ANGLE
 ALIGNMENT
 DEGREE OF CURVE

RAIL
 SURFACING & LINING
 TIE GANG

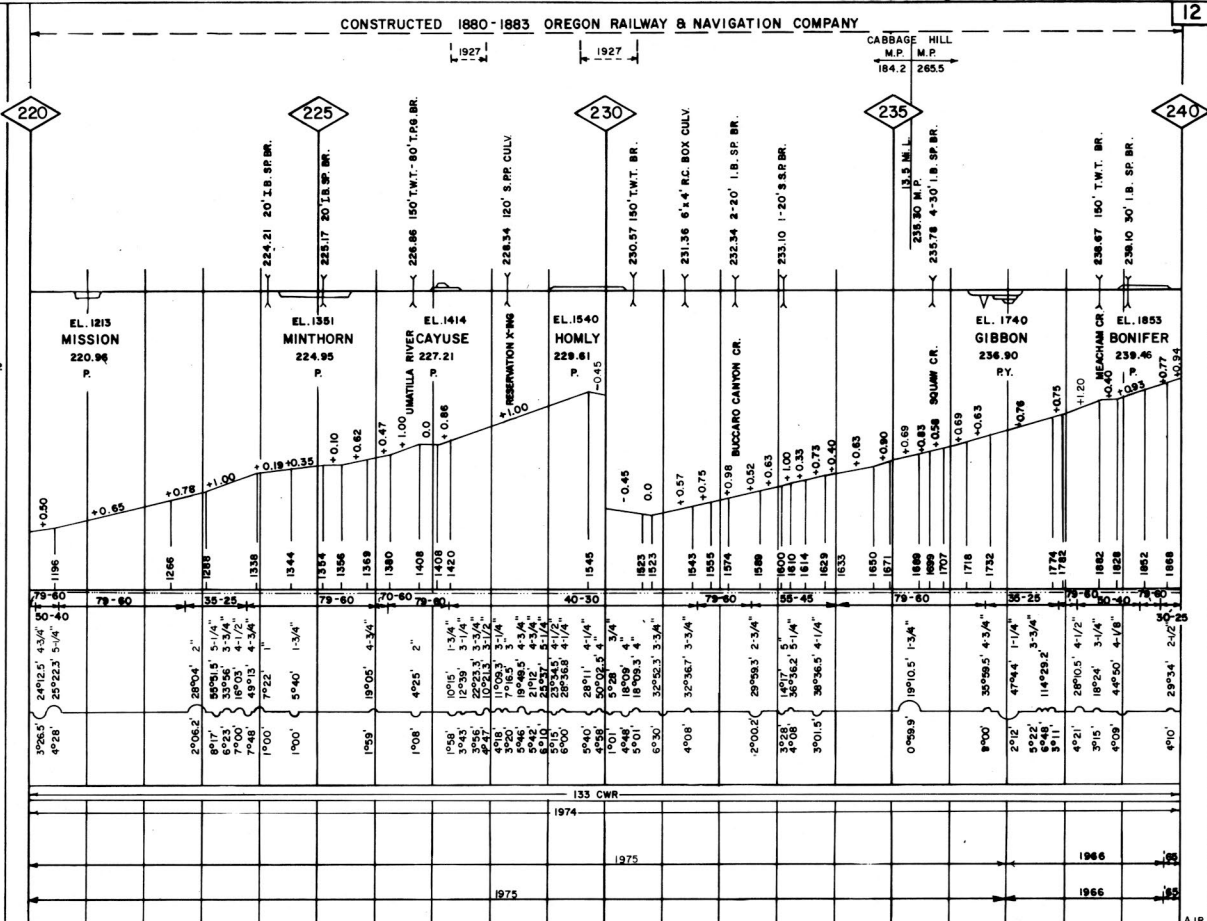

Rail, Surfacing & Lining and Tie Gang Corrected for JAN 1, 1976

Alignment & Profile Corrected for JAN 1, 1976

AJR

CONSTRUCTED 1880-1883 OREGON RAILWAY & NAVIGATION COMPANY

MOBILE-TEL. STA.



YARD LIMIT
HOT BOX DET.
TOPOGRAPHY

ELEV. TOP OF RAIL
AT CTR. OF DEPOT
STATION NAMES
MILES FROM INITIAL M.P.
FACILITIES

MAX. GRADE PERCENT
(SUB GRADE)

EL. ABOVE SEA LEVEL
SLIDE WARNING
C.T.C.

SPEED ALLOWANCE

SUPER ELEV.

TOTAL ANGLE

ALIGNMENT

DEGREE OF CURVE

RAIL

SURFACING & LINING

TIE GANG

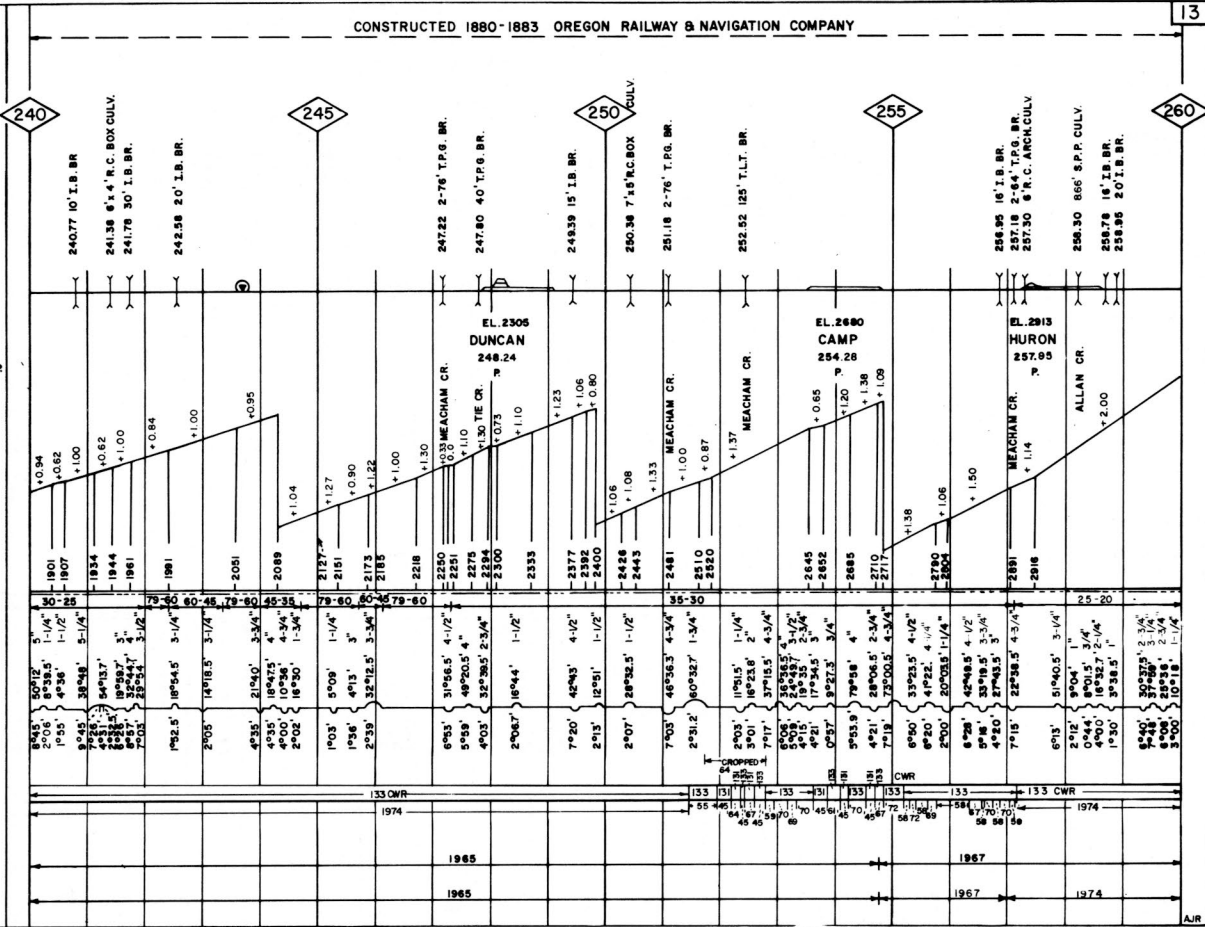

Rail, Surfacing & Lining and Tie Gang Corrected for JAN 1, 1976

Alignment & Profile Corrected for JAN 1, 1976

OREGON DIVISION MAIN LINE

CONSTRUCTED 1880-1884 OREGON RAILWAY & NAVIGATION COMPANY

2nd TRACK CONST. 1917-18

MOBILE-TEL. STA.

NAME
RANGE
M.P. M.P.

M.P. LOCATION

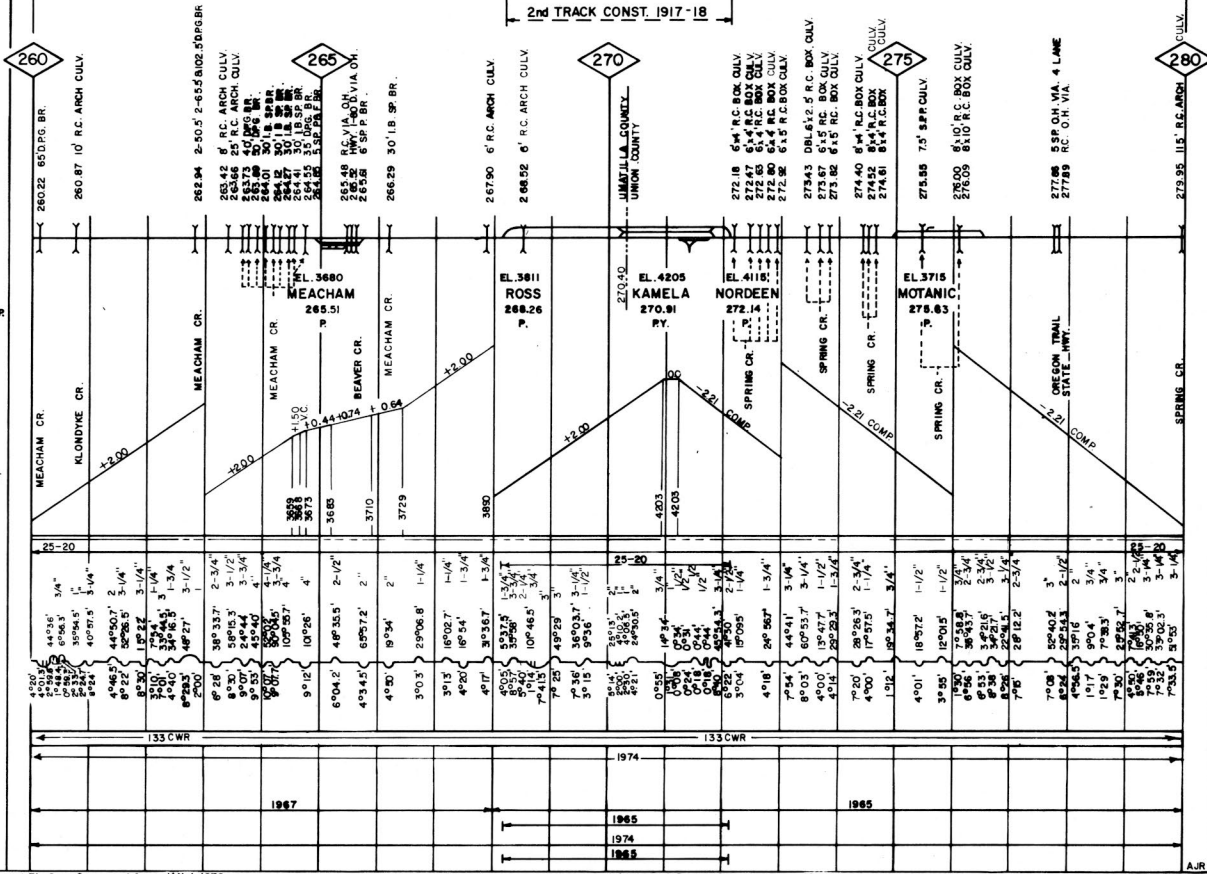

YARD LIMIT
HOT BOX DET.

TOPOGRAPHY

ELEV. TOP OF RAIL
AT CTR. OF DEPOT

STATION NAMES
MILES FROM INITIAL M.P.
FACILITIES

MAX GRADE PERCENT
(SUB GRADE)

EL. ABOVE SEA LEVEL

SLIDE WARNING
C T C

West Bound
SPEED ALLOWANCE
East Bound

SUPER ELEV.

TOTAL ANGLE

ALIGNMENT

DEGREE OF CURVE

West Bound
RAIL
East Bound

West Bound
SURFACING & LINING
East Bound

West Bound
TIE GANG
East Bound

Rail, Surfacing & Lining and Tie Gang Corrected for JAN 1, 1976.

Alignment & Profile Corrected for JAN 1, 1976.

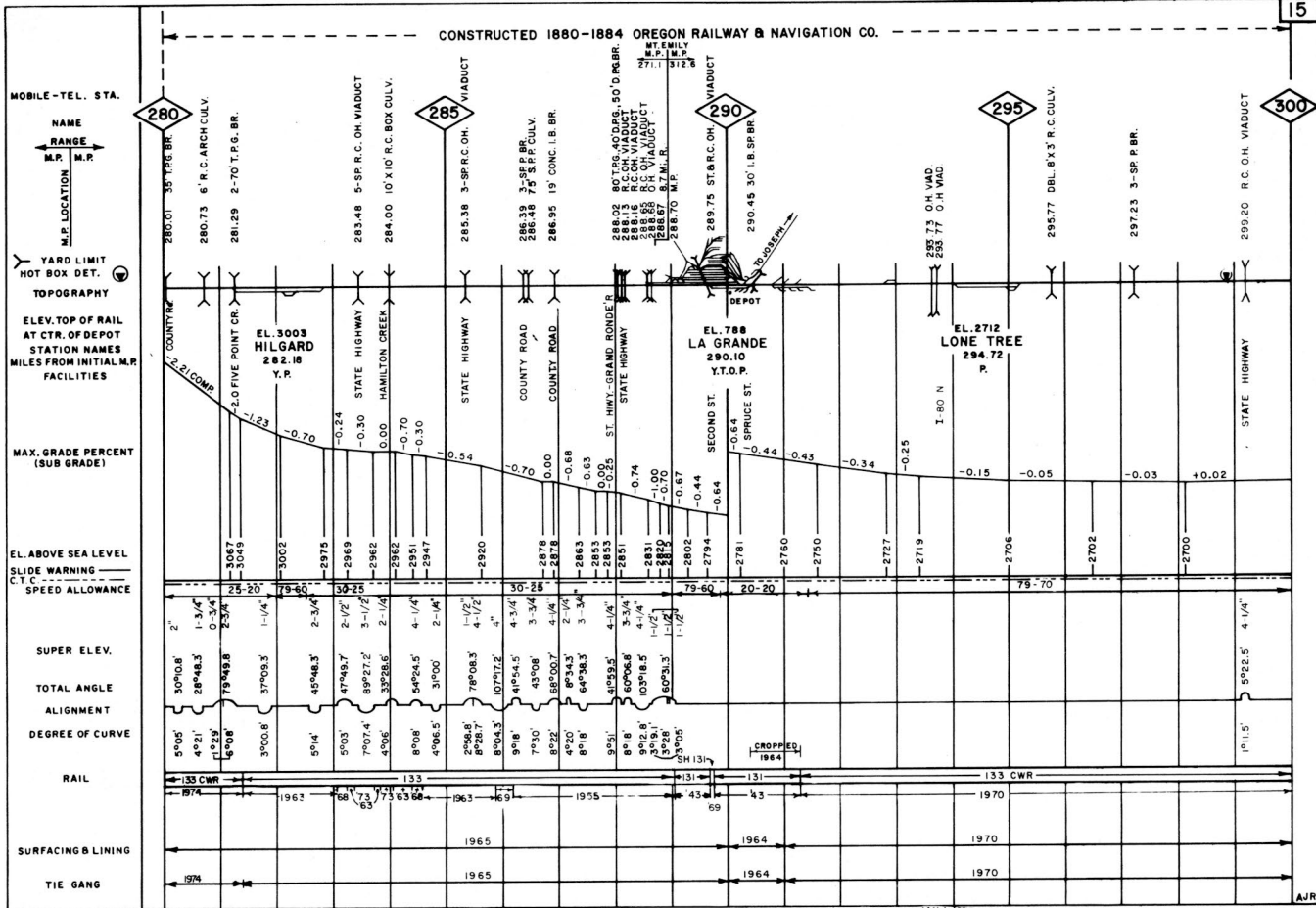

Reil., Surfacing & Lining and Tie Gang Corrected for JAN 1, 1976.

Alignment & Profile Corrected for JAN 1, 1976.

OREGON DIVISION MAIN LINE

16

--- CONSTRUCTED 1880-1884 OREGON RAILWAY & NAVIGATION CO. ---
 |---1950---| LINE CHANGE

LINE CHANGE |---1943---

MOBILE-TEL. STA
 NAME
 RANGE
 M.P. LOCATION M.P.

YARD LIMIT
 HOT BOX DET.
 TOPOGRAPHY

ELEV. TOP OF RAIL
 AT CTR. OF DEPOT
 STATION NAMES
 MILES FROM INITIAL M.P.
 FACILITIES

MAX. GRADE PERCENT
 (SUB GRADE)

EL. ABOVE SEA LEVEL
 SLIDE WARNING
 C
 SPEED ALLOWANCE

SUPER ELEV.
 TOTAL ANGLE
 ALIGNMENT
 DEGREE OF CURVE

RAIL

SURFACING & LINING

TIE GANG

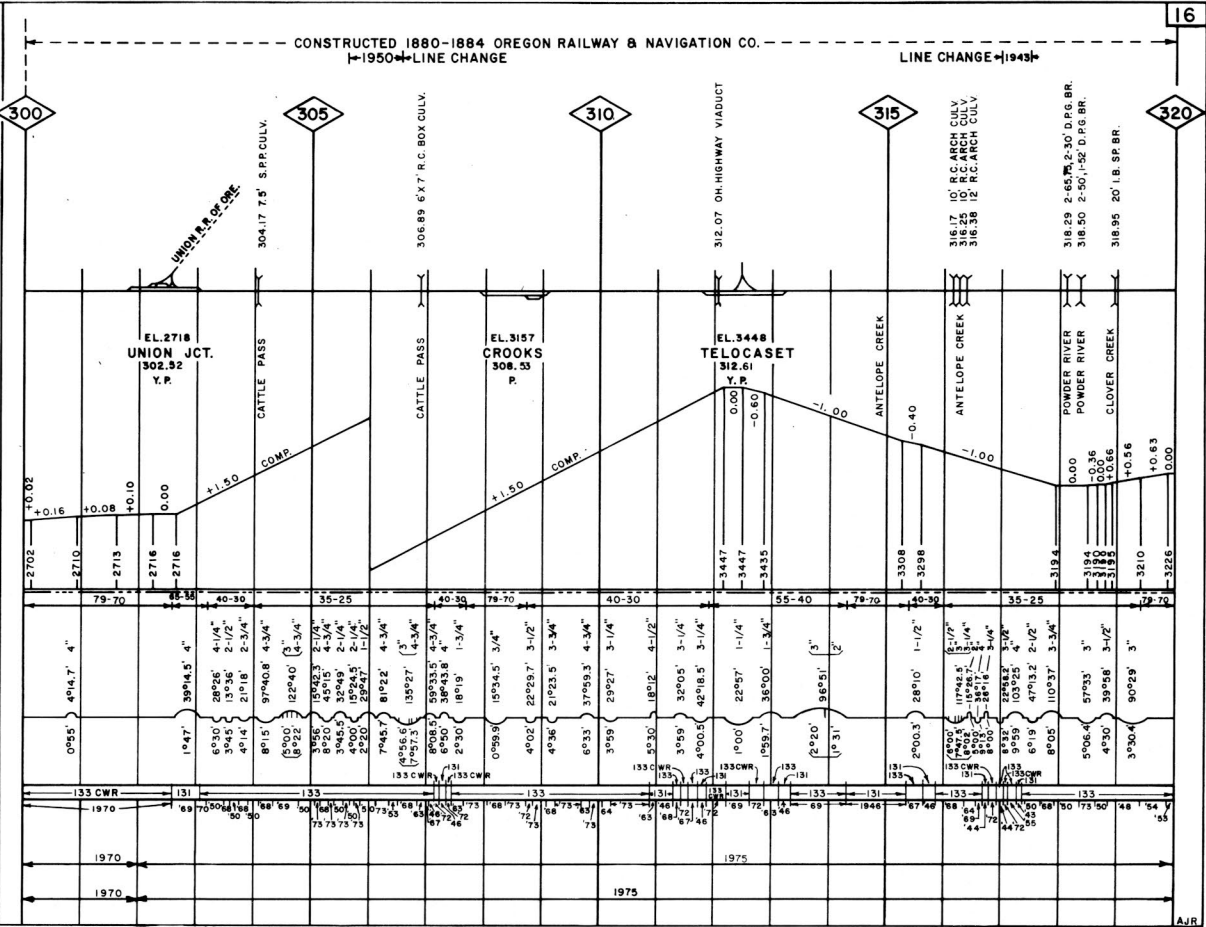

Rail, Surfacing & Lining and Tie Gang Corrected for... JAN 1, 1976

Alignment & Profile Corrected for... JAN 1, 1976

AJR

CONSTRUCTED 1880-1884 OREGON RAILWAY & NAVIGATION CO.

MOBILE-TEL. STA.

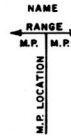

YARD LIMIT
HOT BOX DET.
TOPOGRAPHY

ELEV. TOP OF RAIL
AT CTR. OF DEPOT
STATION NAMES
MILES FROM INITIAL M.P.
FACILITIES

MAX. GRADE PERCENT
(SUB GRADE)
EL. ABOVE SEA LEVEL
SLIDE WARNING
C.T.C.
SPEED ALLOWANCE

SUPER ELEV.
TOTAL ANGLE
ALIGNMENT
DEGREE OF CURVE

RAIL

SURFACING & LINING

TIE GANG

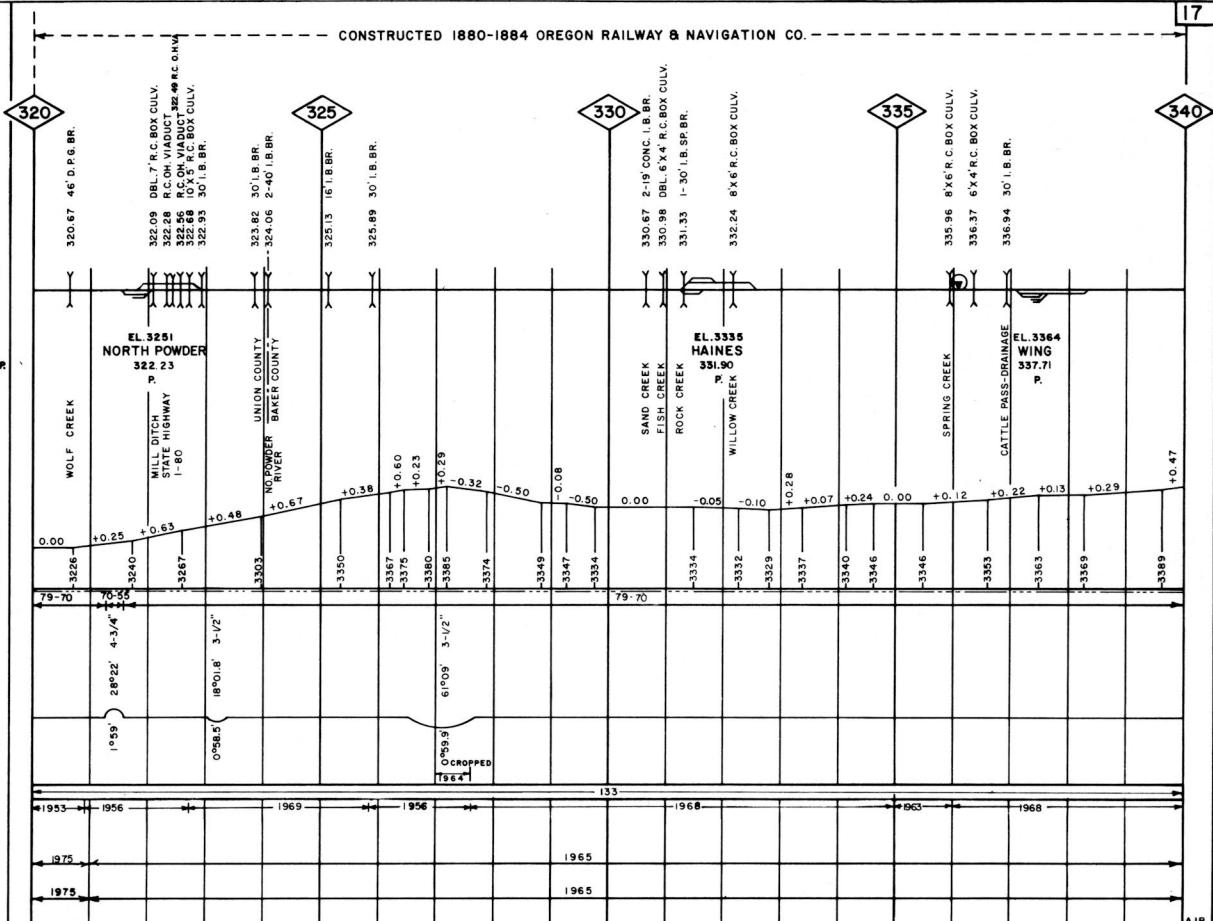

Rail, Surfacing & Lining and Tie Gang Corrected for JAN 1 1976

Alignment & Profile Corrected for JAN 1 1976

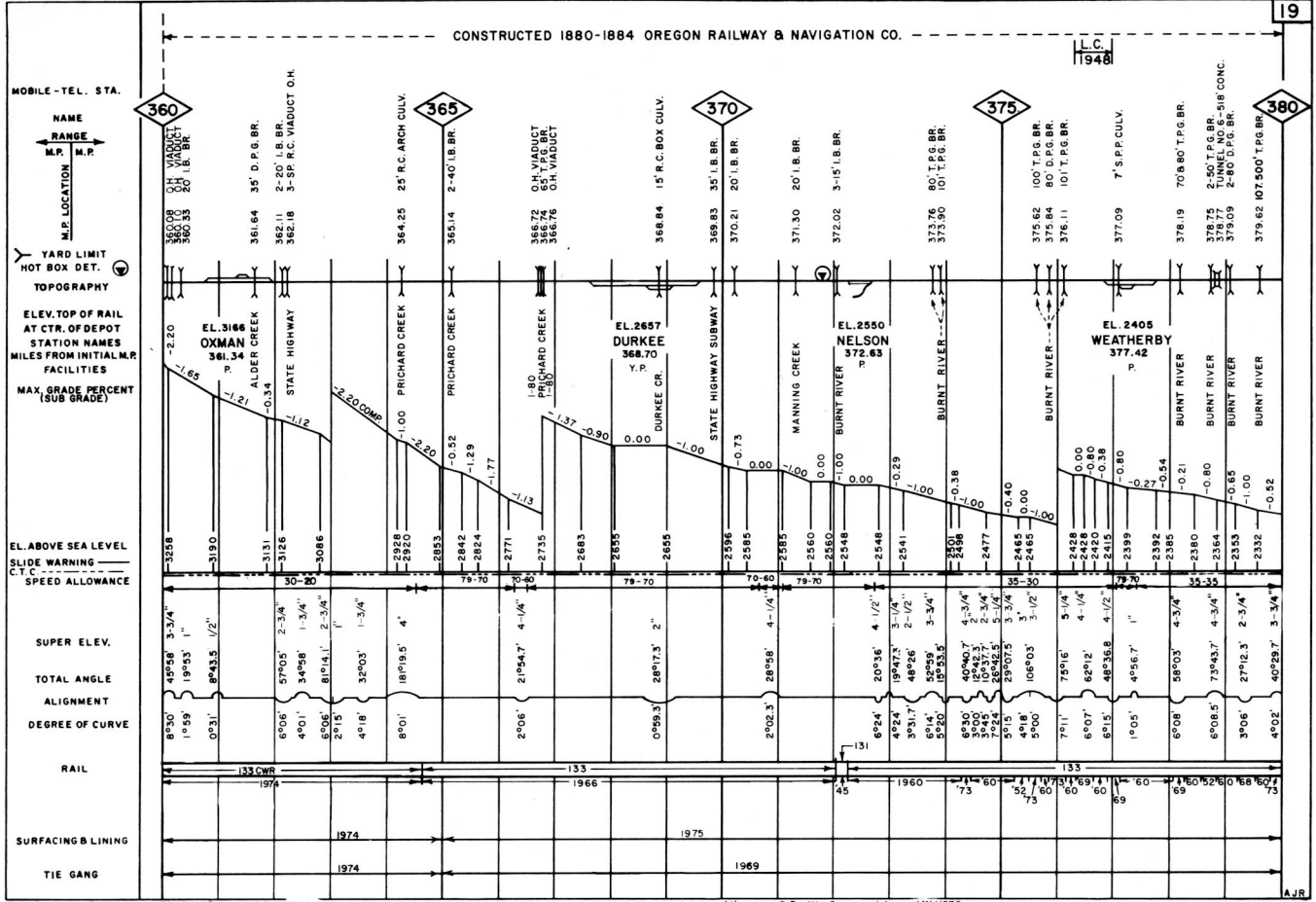

Rail, Surfacing & Lining and Tie Gang Corrected for JAN 1976

Alignment & Profile Corrected for JAN 1976

AJR

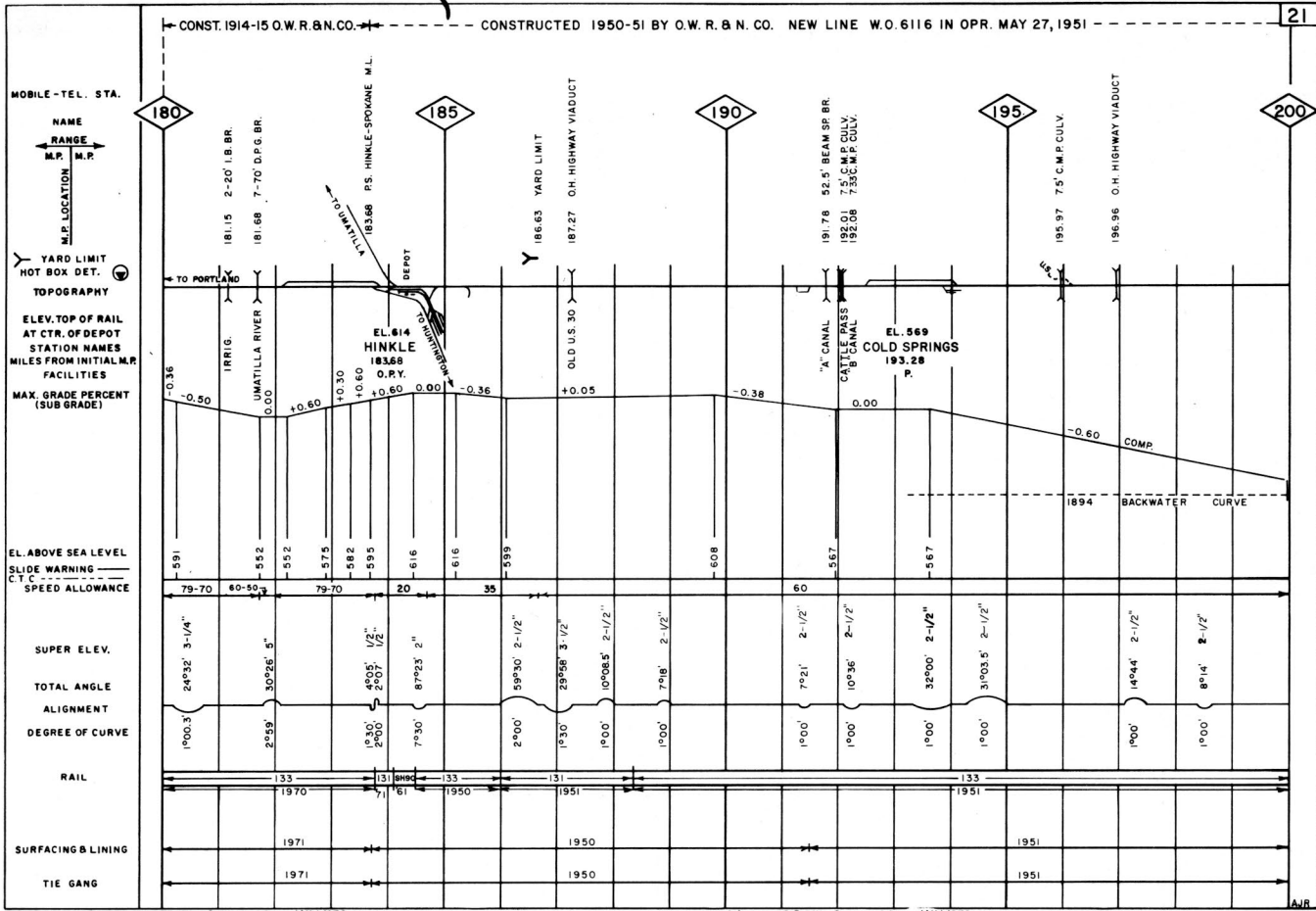

Roll, Surfacing & Lining and Tie Gang Corrected for JAN 1, 1976

Alignment & Profile Corrected for JAN 1, 1976

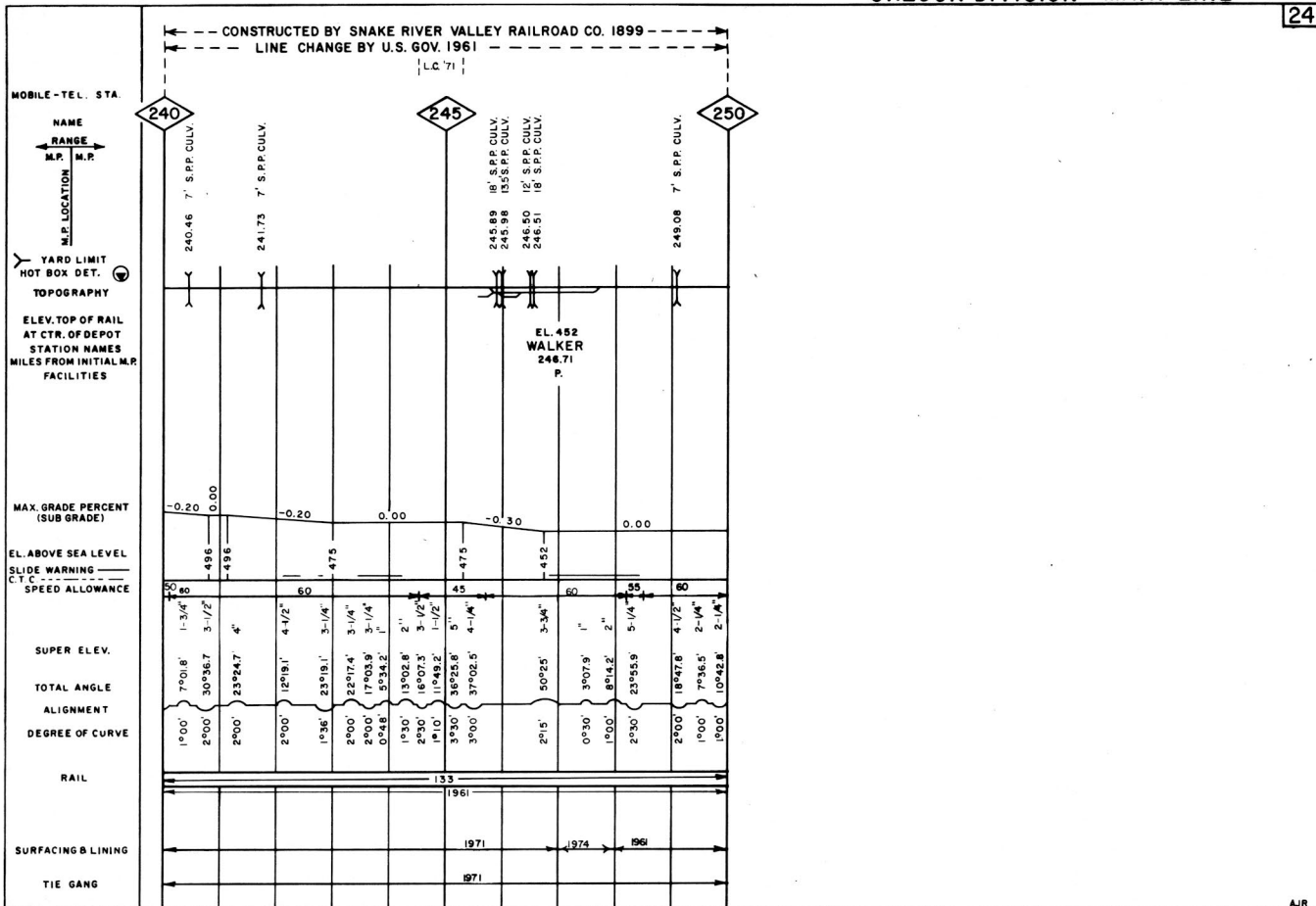

Rail, Surfacing & Lining and Tie Gang Corrected for JAN. 1, 1976

Alignment & Profile Corrected for JAN. 1, 1976

CONSTRUCTED BY SNAKE RIVER VALLEY RAILROAD CO. 1899 --- CONST. 1910-1914 N.C.R.R. CO. & O.W.R. & N. CO. ---
 LINE CHANGE 1968 U.S.G.

MOBILE-TEL. STA.
 NAME RANGE
 M.P. LOCATION M.P.
 YARD LIMIT
 HOT BOX DET.
 TOPOGRAPHY
 ELEV. TOP OF RAIL AT CTR. OF DEPOT
 STATION NAMES
 MILES FROM INITIAL M.P.
 FACILITIES

MAX. GRADE PERCENT (SUB GRADE)

EL. ABOVE SEA LEVEL
 SLIDE WARNING
 C.T.C.
 SPEED ALLOWANCE

SUPER ELEV.

TOTAL ANGLE

ALIGNMENT

DEGREE OF CURVE

RAIL

SURFACING & LINING

TIE GANG

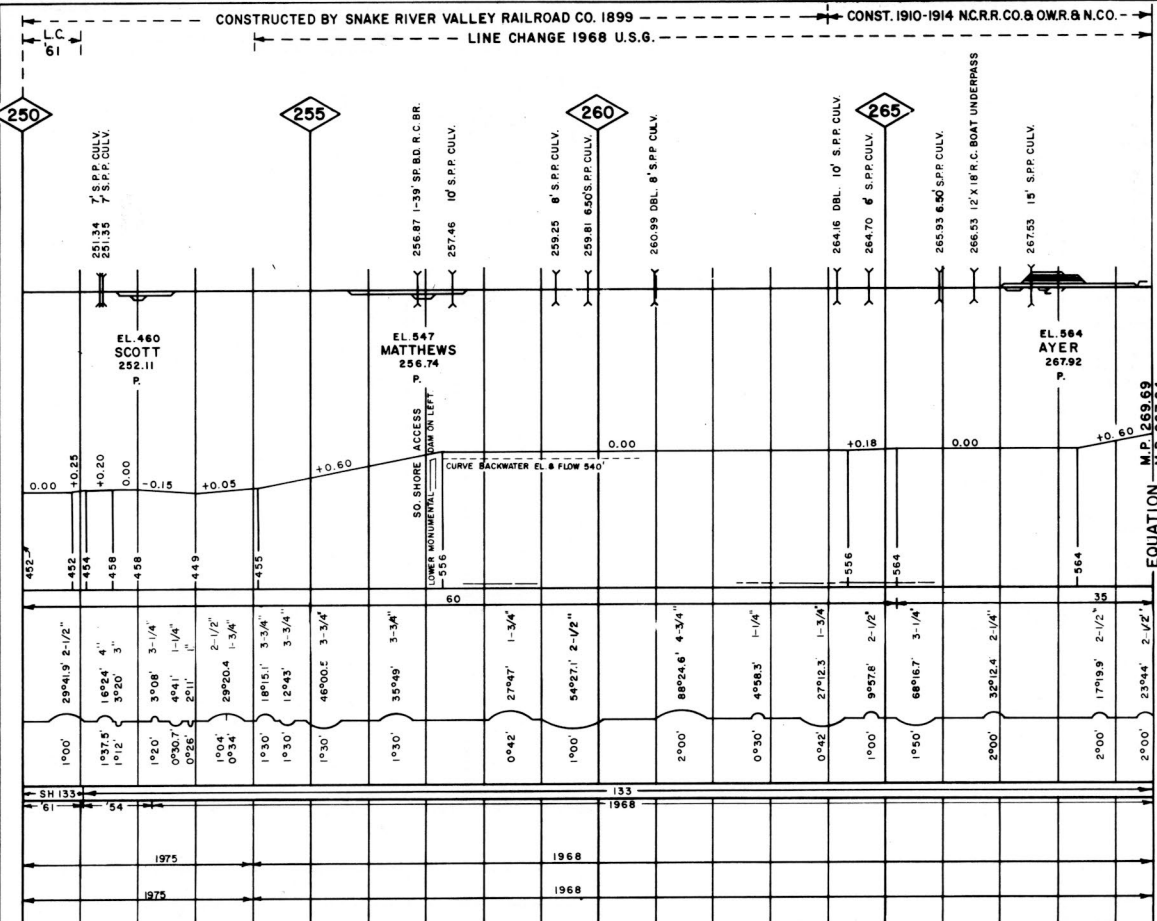

Rail, Surfacing & Lining and Tie Gang Corrected for JAN 1, 1976

Alignment & Profile Corrected for JAN 1, 1976

OREGON DIVISION-MAIN LINE

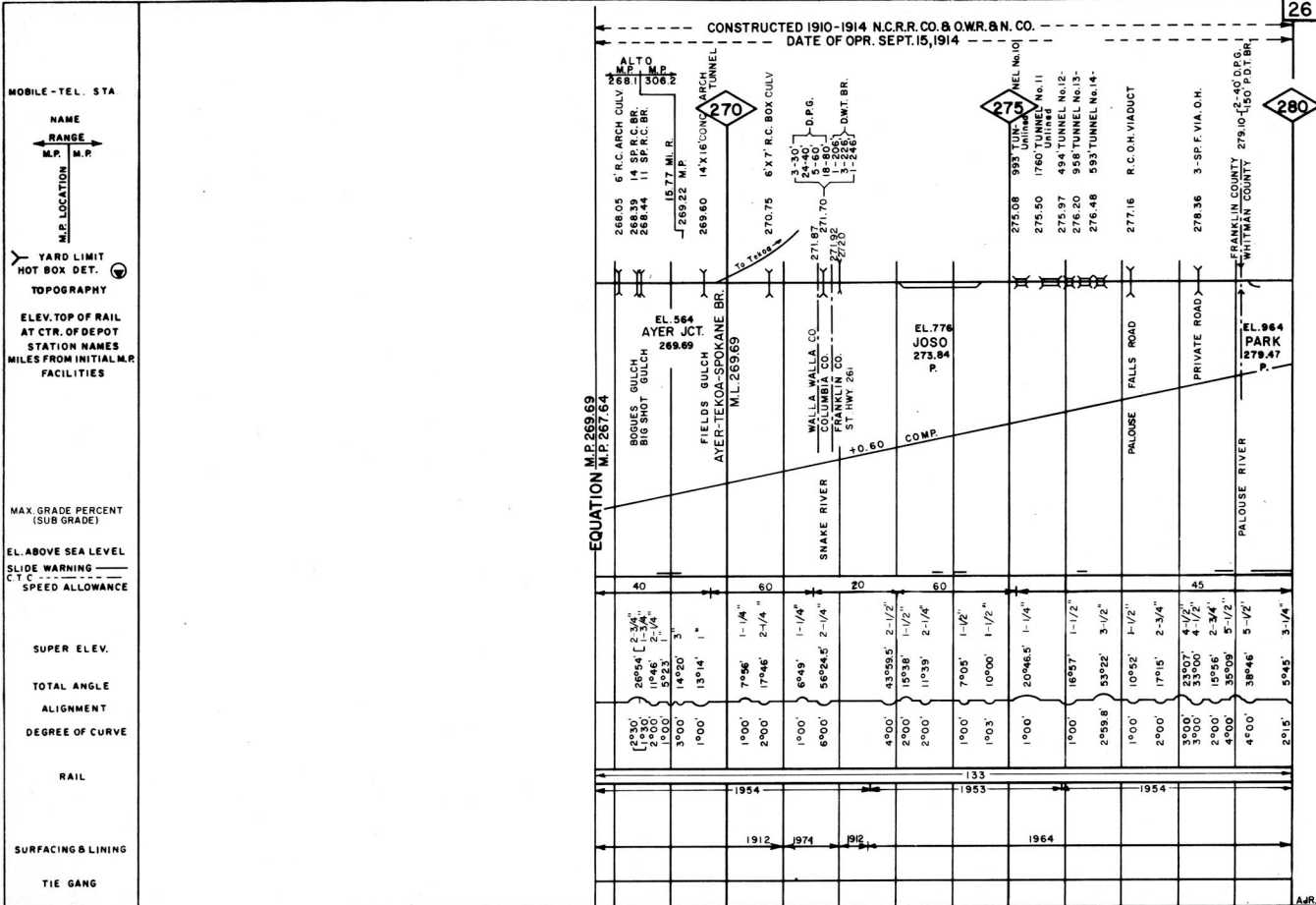

Rail, Surfacing & Lining and Tie Gang Corrected for JAN. 1, 1976

Alignment & Profile Corrected for JAN. 1, 1976

OREGON DIVISION-MAIN LINE

28

CONSTRUCTED 1910-1914 N.C.R.R.CO. & O.W.R.& N.CO.
DATE OF OPR. SEPT. 15, 1914
TRackage RIGHTS GRANTED C.M.S.P.& P.R.R.CO.

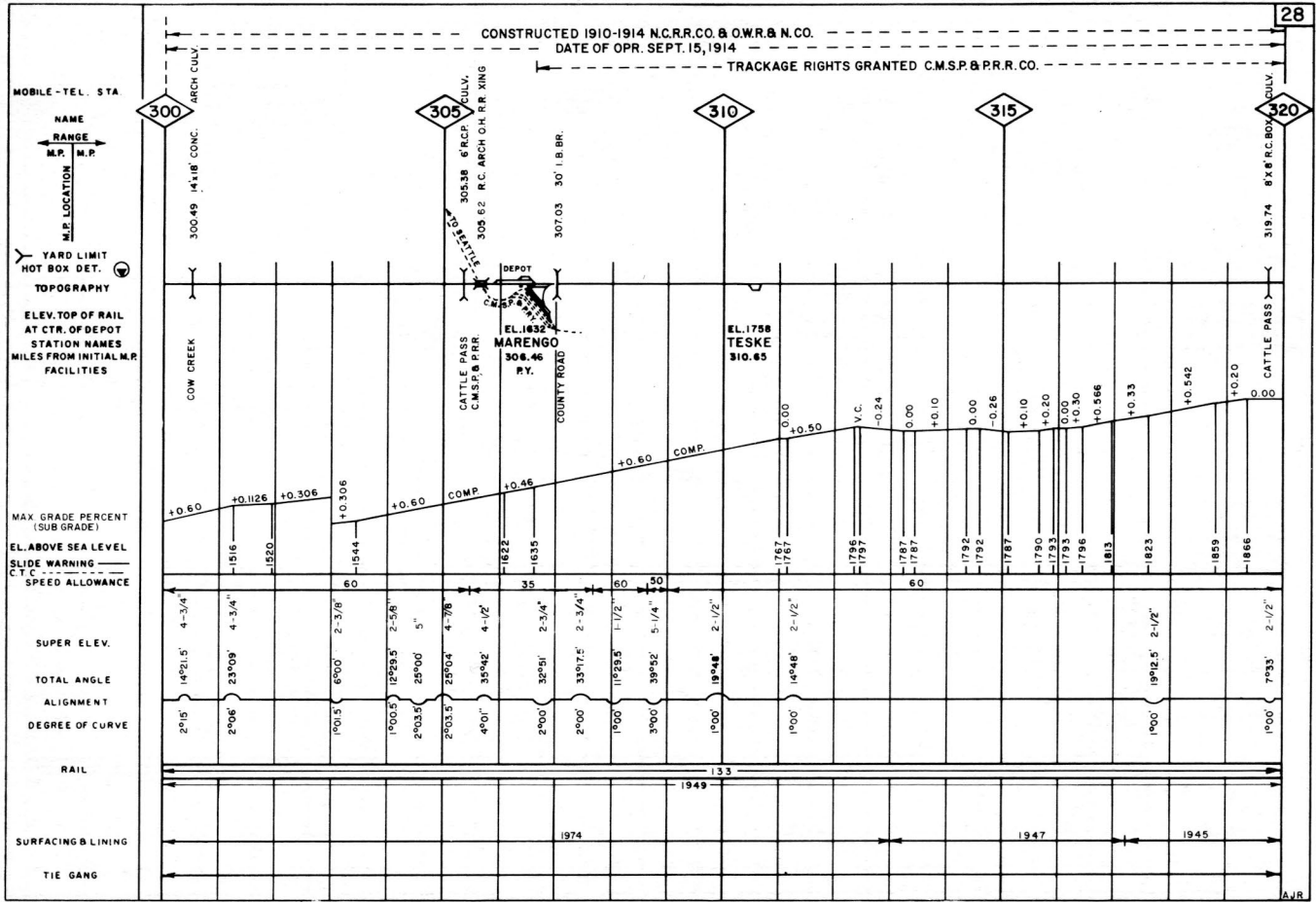

Rail, Surfacing & Lining and Tie Gang Corrected for JAN 1, 1976

Alignment & Profile Corrected for JAN 1, 1976

AUR

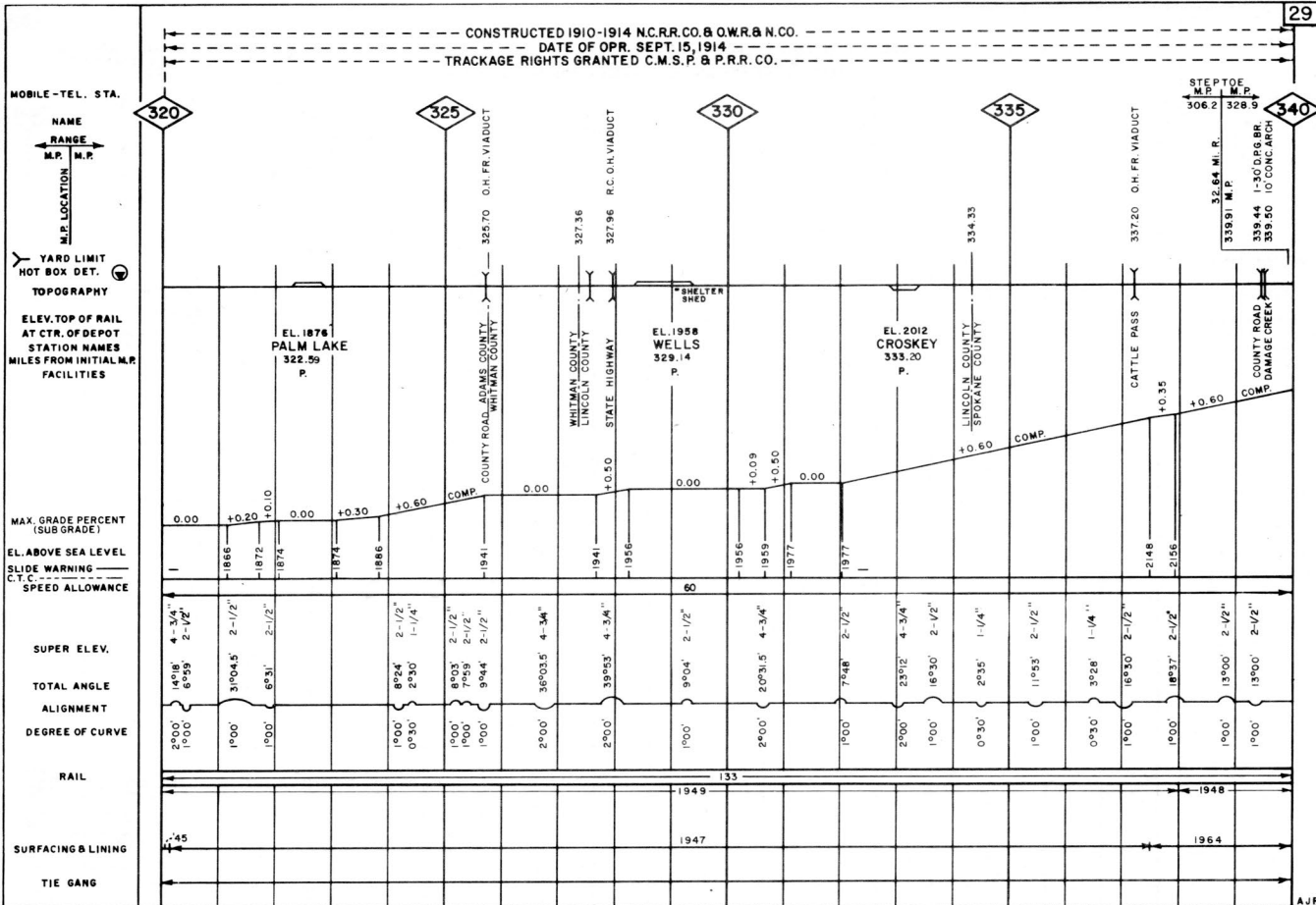

OREGON DIVISION-MAIN LINE

30

MOBILE-TEL. STA.

NAME
RANGE
M.P. M.P.

M. LOCATION

YARD LIMIT
HOT BOX DET.

TOPOGRAPHY

ELEV. TOP OF RAIL
AT CTR. OF DEPOSIT
STATION NAMES
MILES FROM INITIAL M.P.
FACILITIES

MAX. GRADE PERCENT
(SUB GRADE)

EL. ABOVE SEA LEVEL

SLIDE WARNING
C.T.C.

West Bound
SPEED ALLOWANCE
East Bound

SUPER ELEV.

TOTAL ANGLE

ALIGNMENT

DEGREE OF CURVE

West Bound

East Bound

West Bound
SURFACING & LINING
East Bound

West Bound
TIE GANG
East Bound

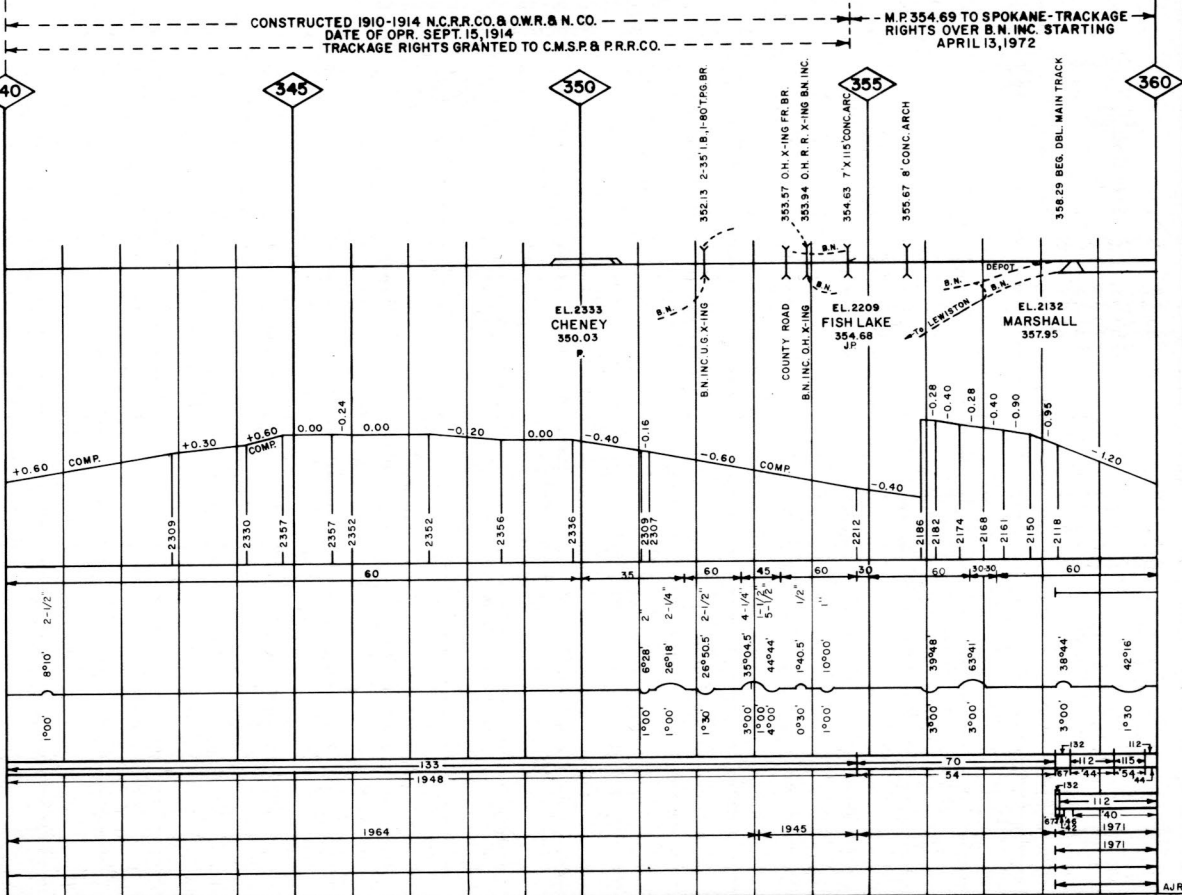

AUR

OREGON DIVISION-MAIN LINE PENINSULA JCT. TROUTDALE

CONSTRUCTED 1910-1911, O.R.R. & N. CO. & O.W.R.R. & N. CO.
TURNED OVER FOR OPERATION JUNE 6, 1911

MOBILE-TEL. STA.

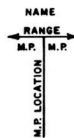

YARD LIMIT
HOT BOX DET.
TOPOGRAPHY

ELEV. TOP OF RAIL
AT CTR. OF DEPOT
STATION NAMES
MILES FROM INITIAL M.P.
FACILITIES

MAX GRADE PERCENT
(SUB GRADE)
EL. ABOVE SEA LEVEL
SLIDE WARNING
C.T.
SPEED ALLOWANCE

SUPER ELEV.
TOTAL ANGLE
ALIGNMENT
DEGREE OF CURVE

RAIL

SURFACING & LINING

TIE GANG

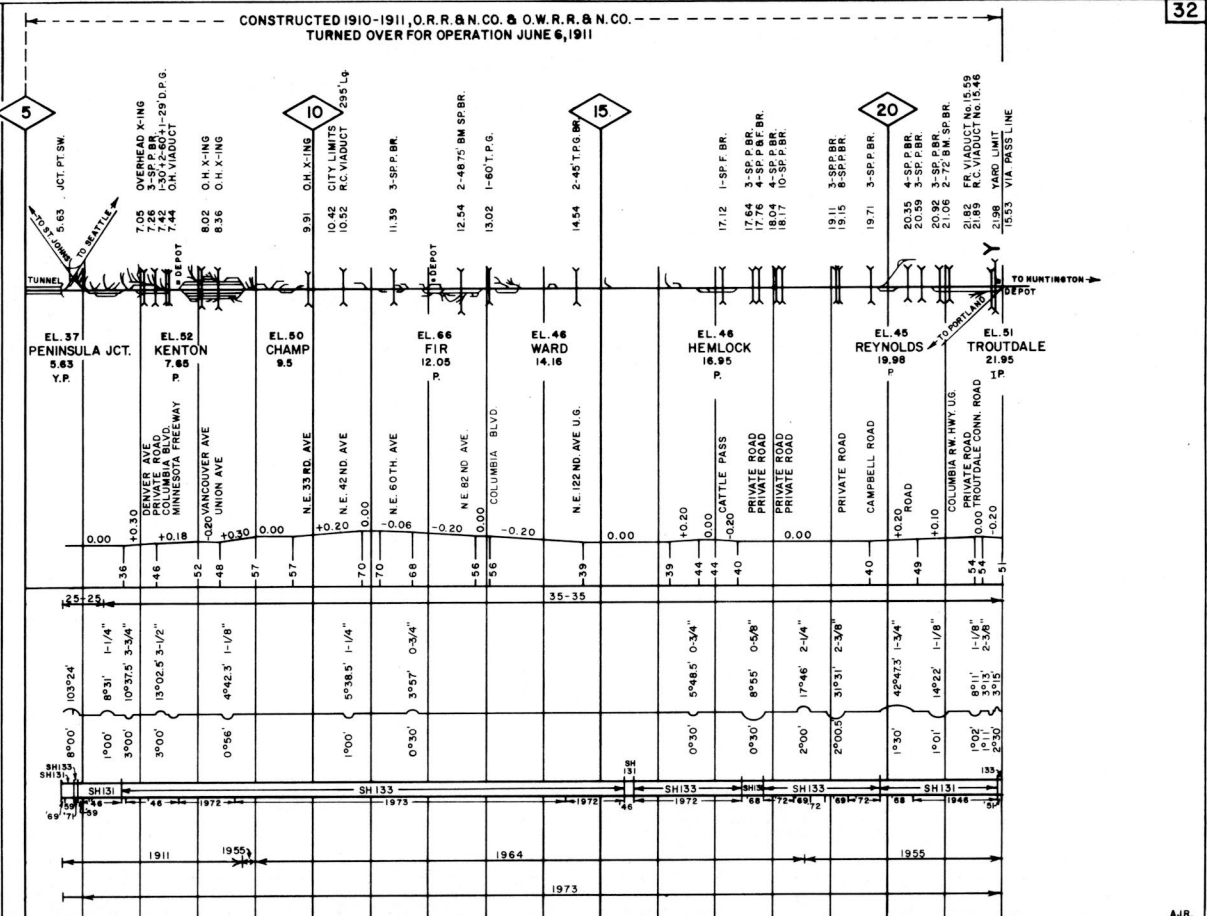

Rail, Surfacing & Lining and Tie Gang Corrected for JAN 1, 1976

Alignment & Profile Corrected for JAN 1, 1976

AJR

OREGON DIVISION-MAIN LINE

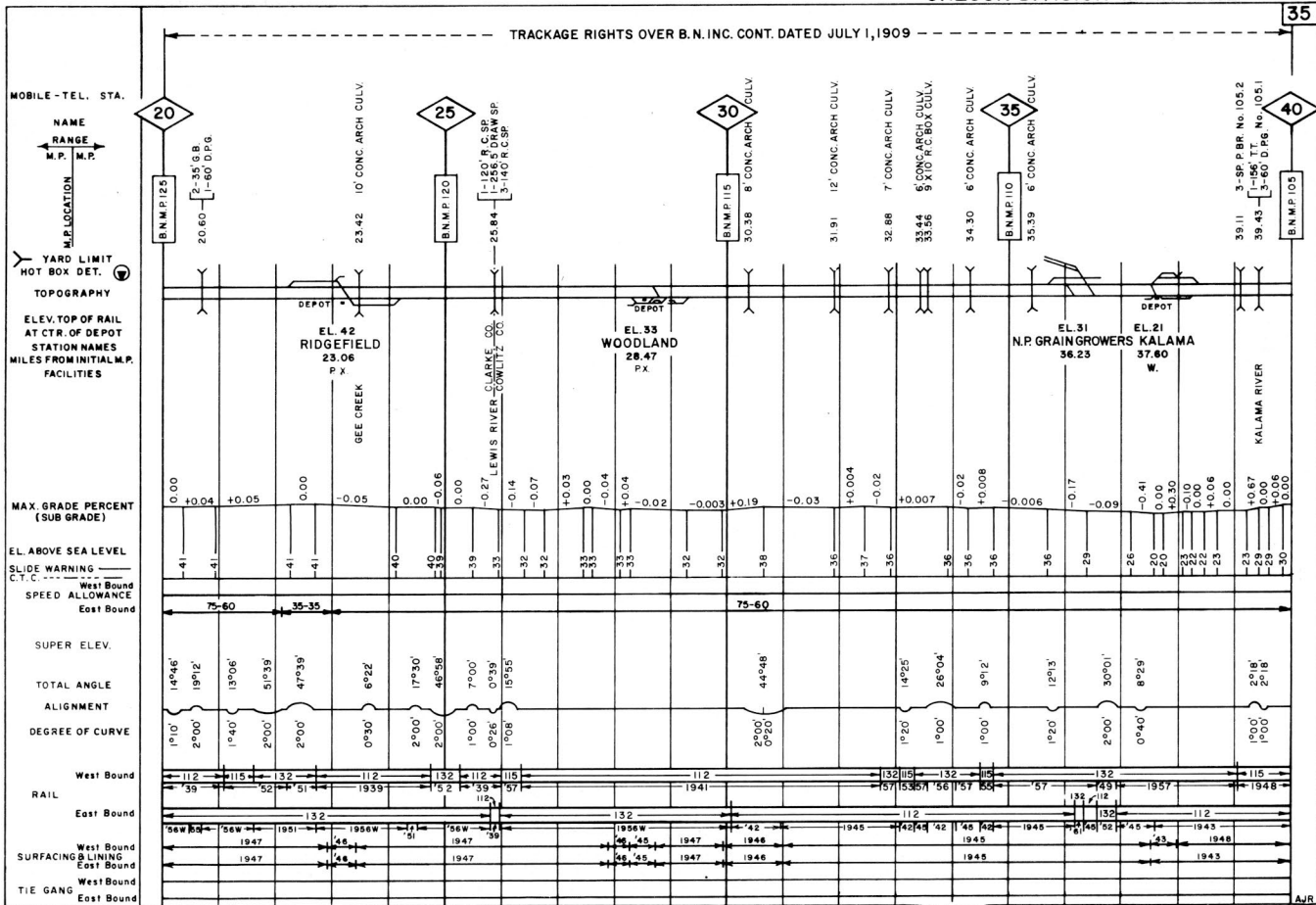

OREGON DIVISION - MAIN LINE

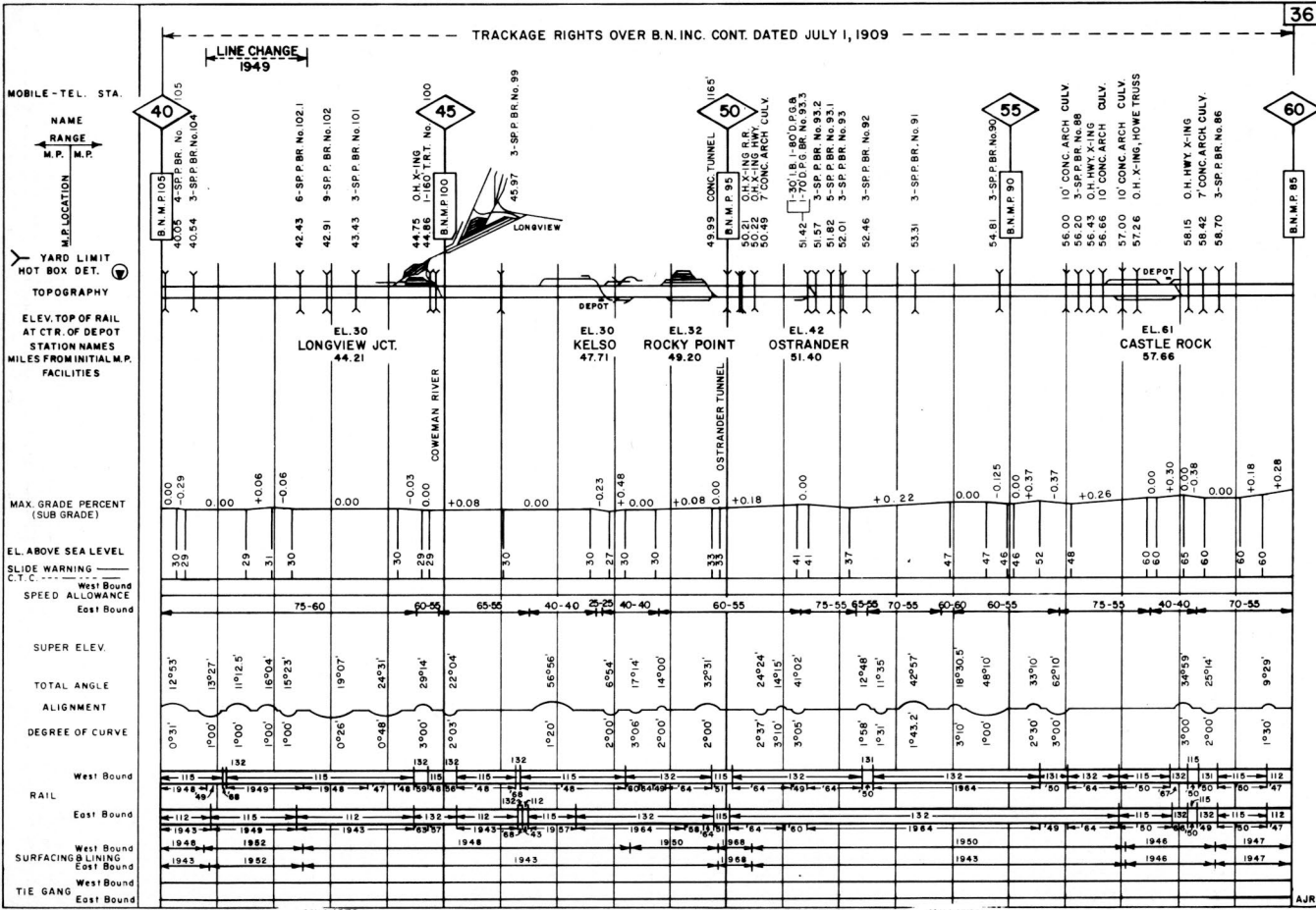

Roll, Surfacing & Lining and Tie Gang Corrected for JAN. 1, 1976

Alignment & Profile Corrected for JAN. 1, 1976

OREGON DIVISION-MAIN LINE

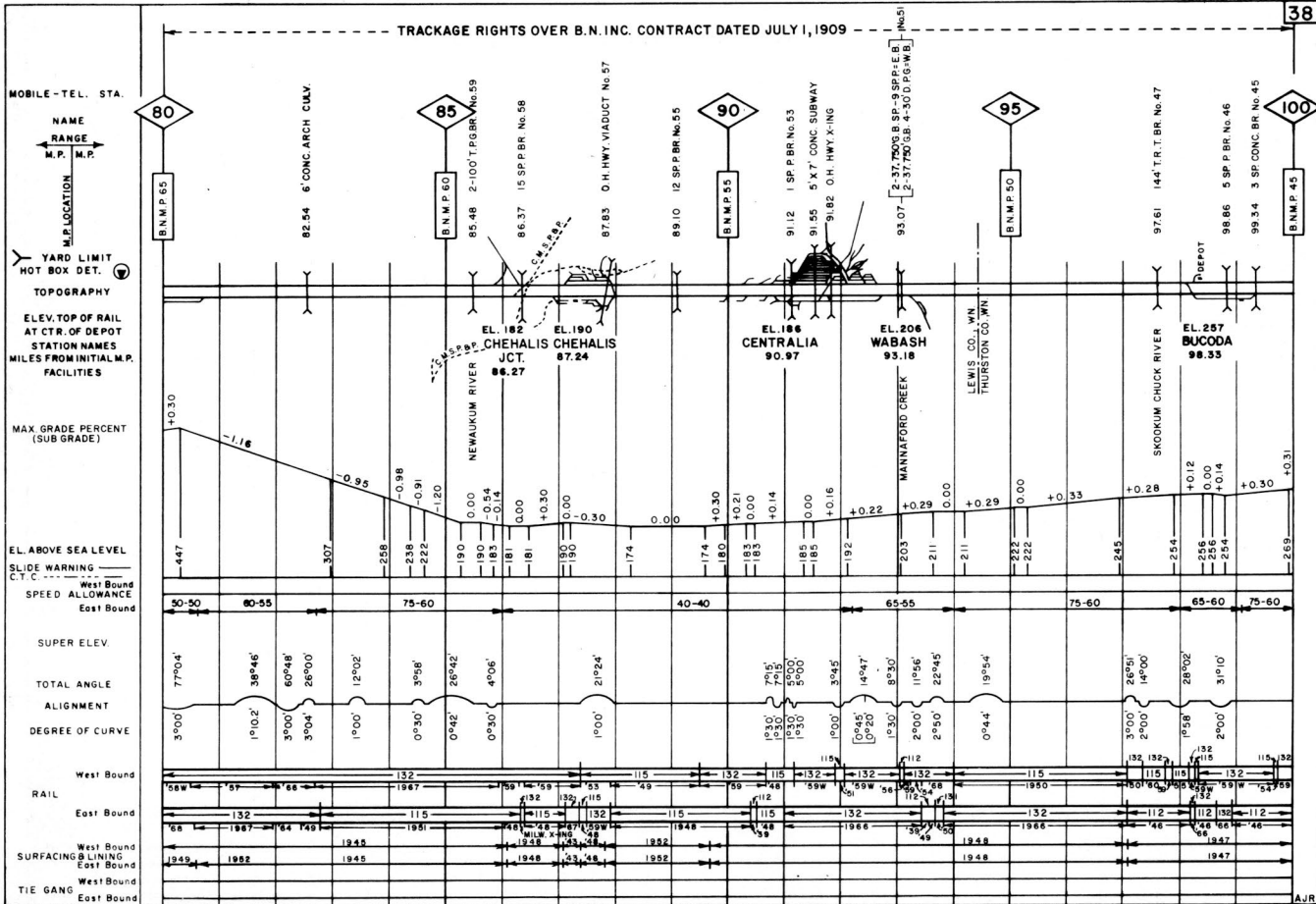

Rail, Surfacing & Lining and Tie Gang Corrected for: JAN 1, 1976

Alignment & Profile Corrected for: JAN 1, 1976

AJR

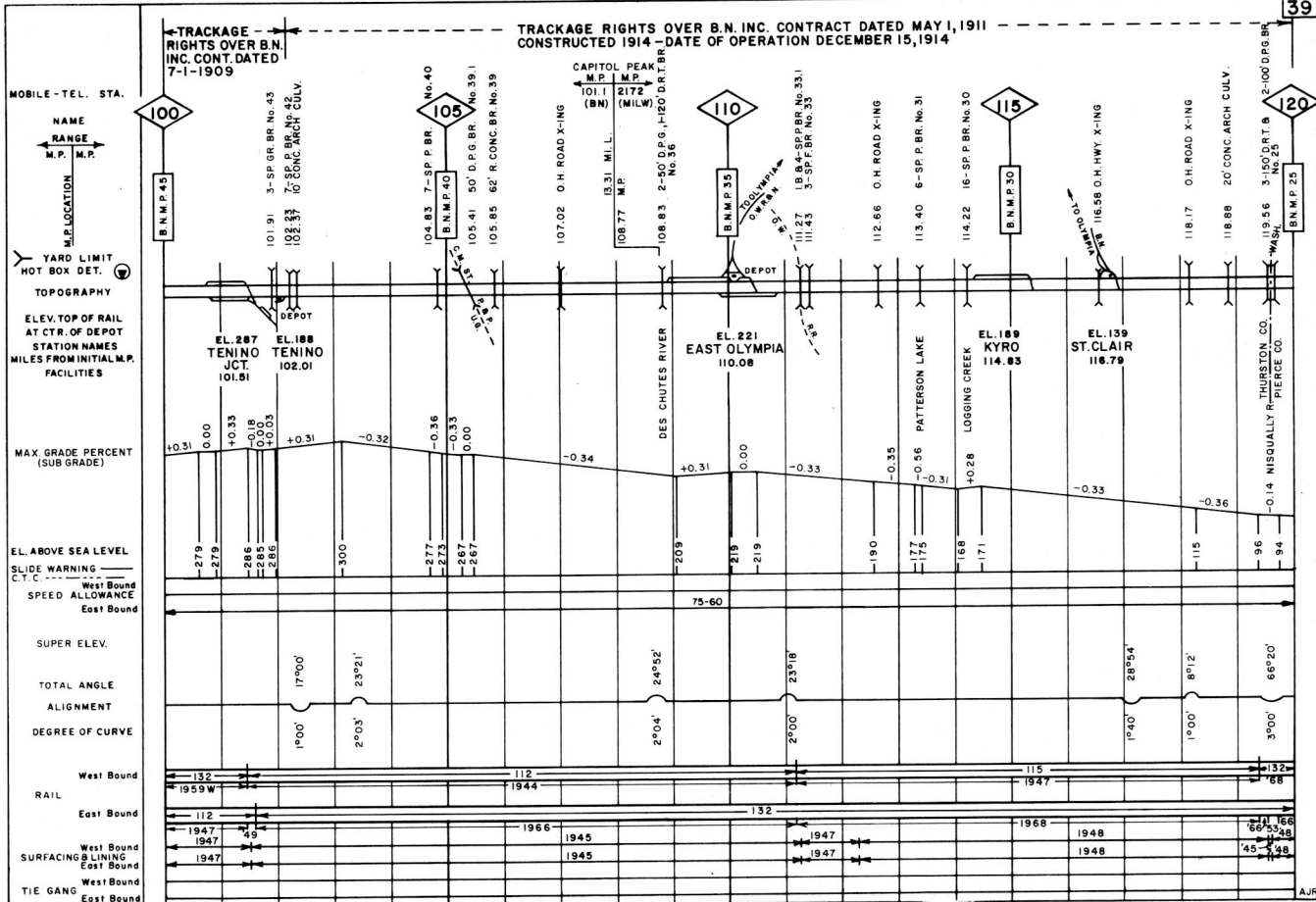

Rail, Surfacing & Lining and Tie Gang Corrected for JAN 1, 1976

Alignment & Profile Corrected for JAN 1, 1976

AJR

OREGON DIVISION-MAIN LINE

42

O.W.R.R.&N.CO. AND C.M.ST.P.&P.R.R. JOINT OWNERSHIP CONT. DATED JAN. 1, 1909
CONSTRUCTED BY C.M.&ST.P.R.Y.

O.W.R.R.&N.CO. CONSTRUCTED 1910
DATE OF OPERATION OCT. 1, 1910

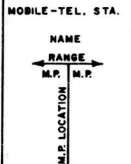

MAX. GRADE PERCENT (SUB GRADE)

EL. ABOVE SEA LEVEL
SLIDE WARNING
C.T.C.
SPEED ALLOWANCE

SUPER ELEV.
TOTAL ANGLE
ALIGNMENT
DEGREE OF CURVE

RAIL

SURFACING & LINING

TIE GANG

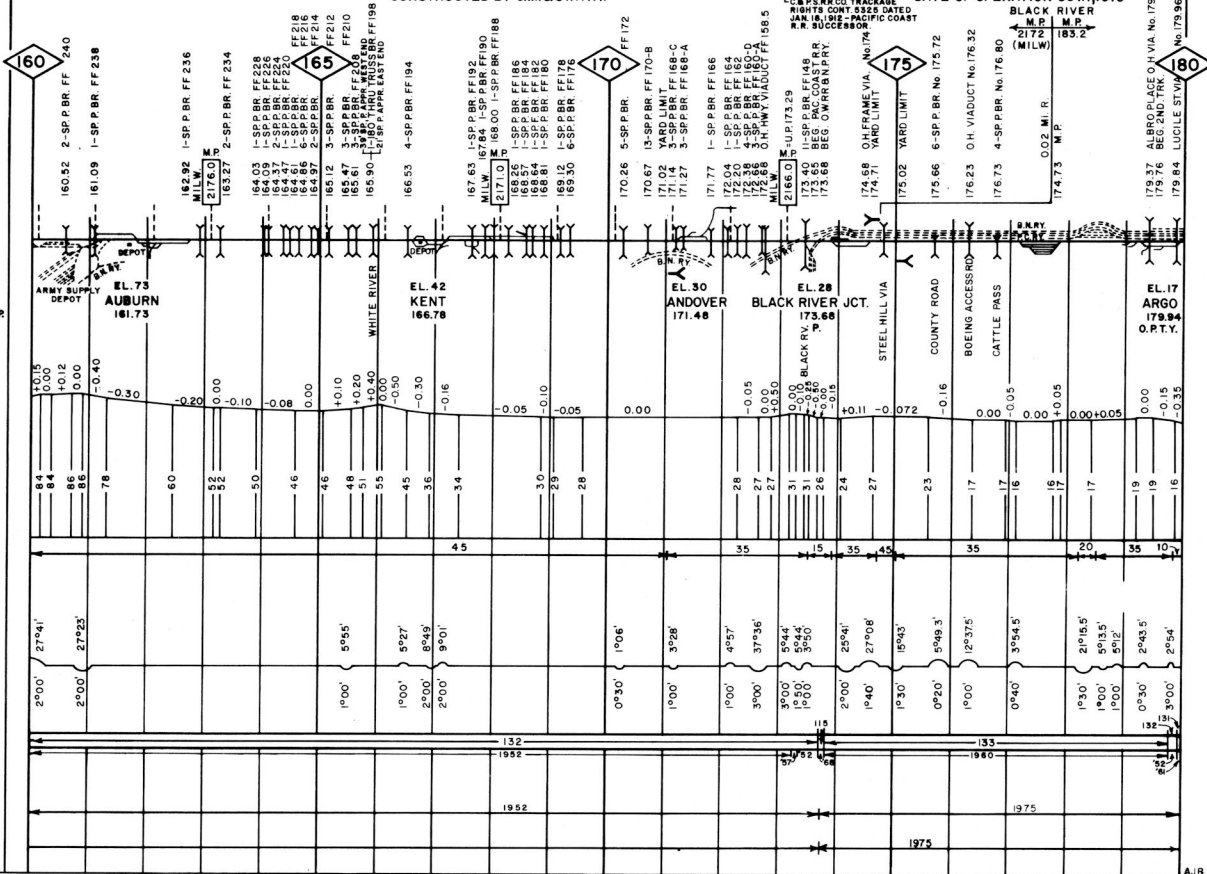

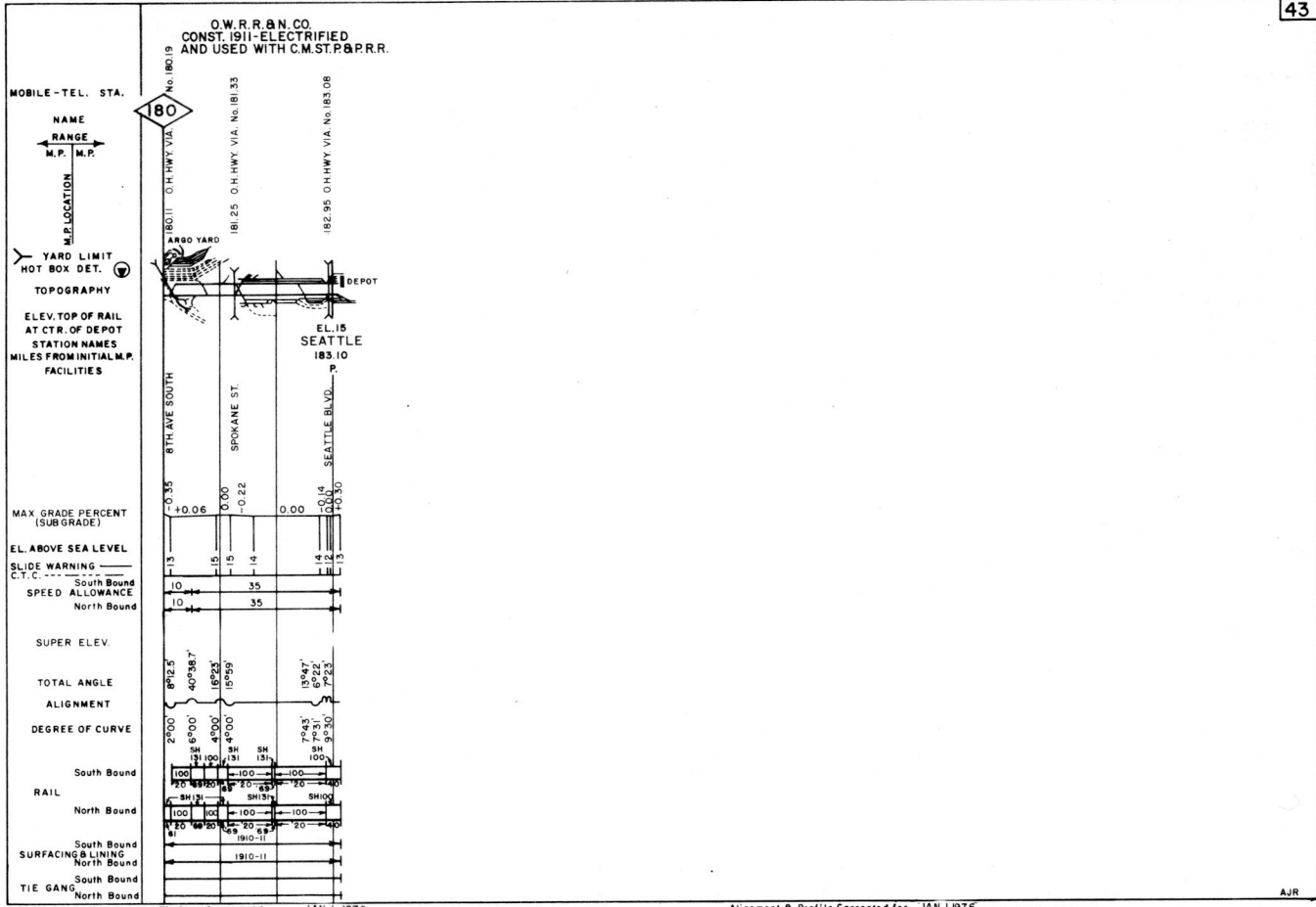

OREGON DIVISION GRAYS HARBOR BRANCH

CONSTRUCTED 1909-1910 BY OREGON AND WASHINGTON R.R. CO.
O.W.R.R. & N.CO. AND C.M.St.P. & P.R.R. JOINT OWNERSHIP. CONTRACT DATED JAN. 1, 1909

MOBILE-TEL. STA.
NAME
RANGE
M.P. M.P.
M.P. LOCATION
YARD LIMIT
HOT BOX DET.
TOPOGRAPHY
ELEV. TOP OF RAIL
AT CTR. OF DEPOT
STATION NAMES
MILES FROM INITIAL M.P.
FACILITIES

MAX. GRADE PERCENT
(SUB GRADE)
EL. ABOVE SEA LEVEL
SLIDE WARNING
C.T.C.
SPEED ALLOWANCE

SUPER ELEV.
TOTAL ANGLE
ALIGNMENT
DEGREE OF CURVE
RAIL
SURFACING & LINING
TIE GANG

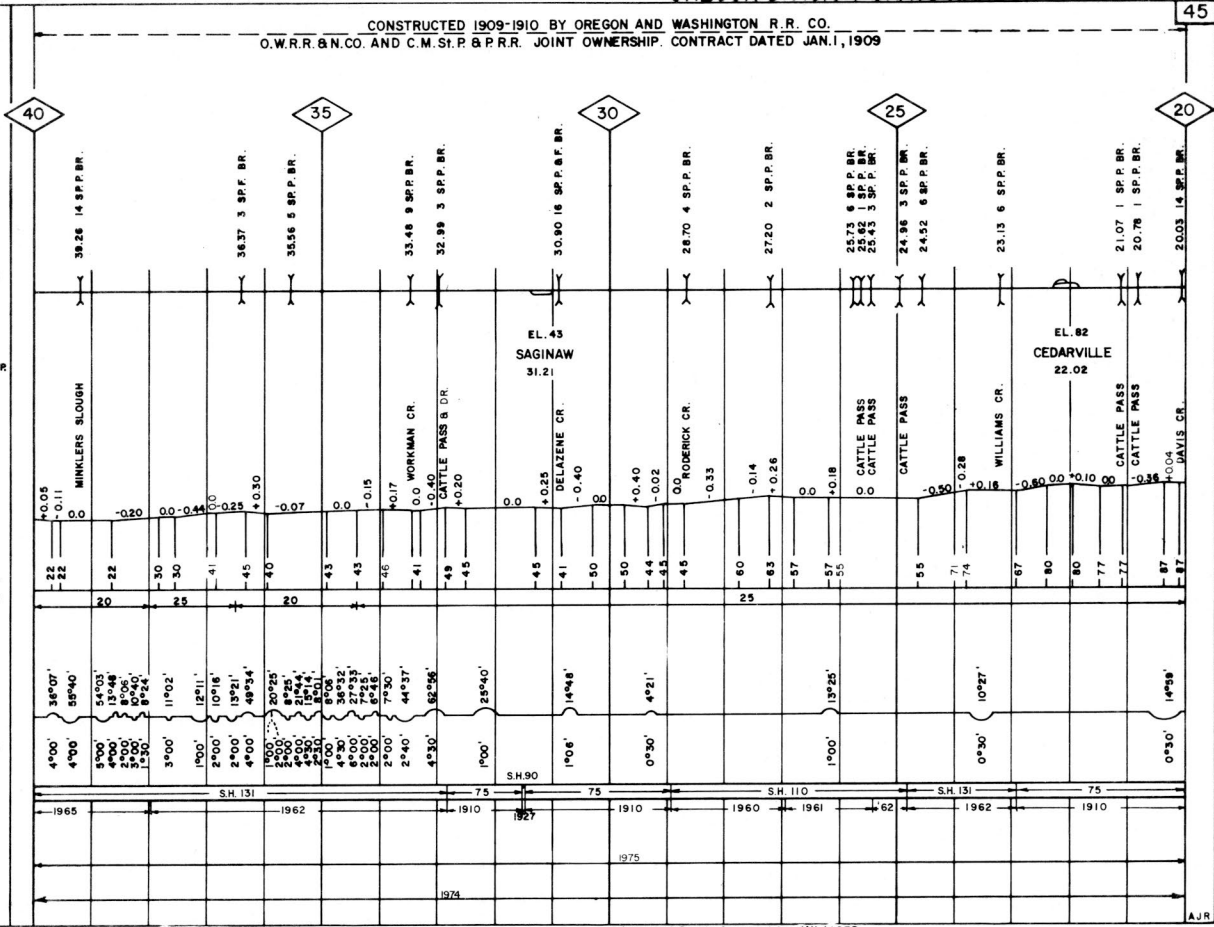

Rail, Surfacing & Lining and Tie Gang Corrected for JAN. 1, 1974

Alignment & Profile Corrected for JAN. 1, 1974

AMERICAN LAKE BRANCH

ST. JOHNS BRANCH OREGON DIVISION

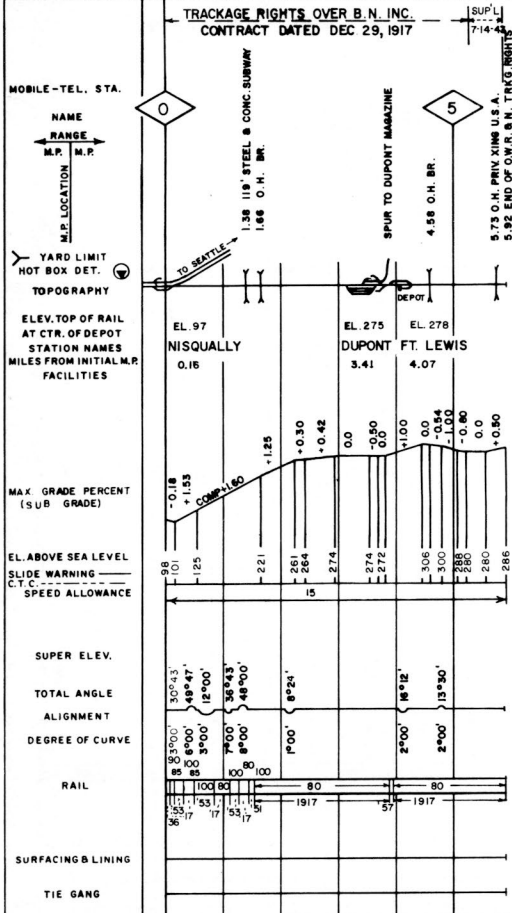

Rail, Surfacing & Lining and Tie Gang Corrected for JAN. 1, 1926

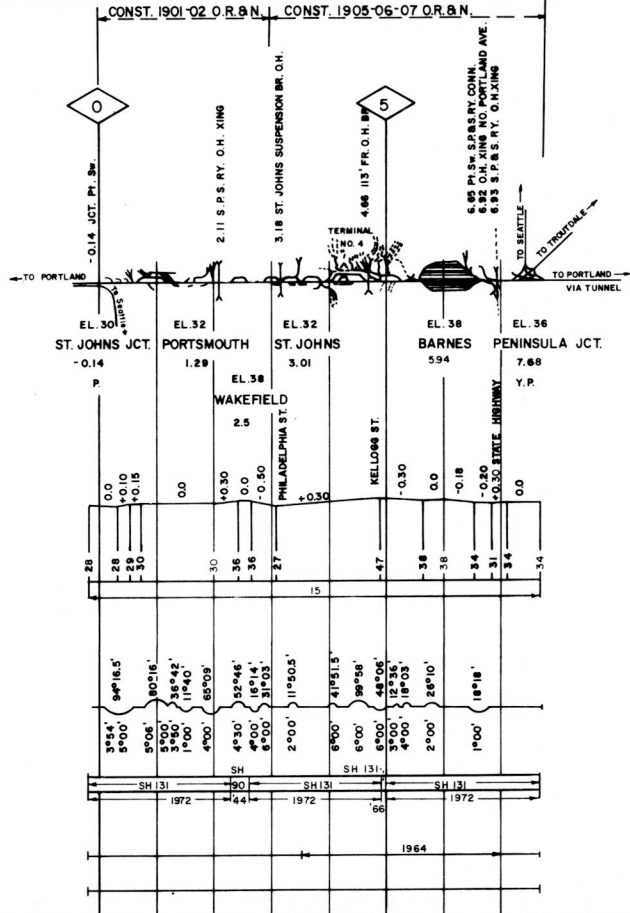

Alignment & Profile Corrected for JAN. 1, 1976

OREGON DIVISION BEND BRANCH

50

TRACKAGE RIGHTS OVER OREGON TRUNK RY 7-1-35
TRACKAGE RIGHTS O.T.RY. TO G.N.RY. 12-31-37

MOBILE-TEL. STA.

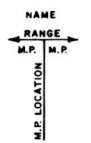

YARD LIMIT
HOT BOX DET.

TOPOGRAPHY
ELEV. TOP OF RAIL
AT CTR. OF DEPOT
STATION NAMES
MILES FROM INITIAL M.P.
FACILITIES

MAX GRADE PERCENT
(SUB GRADE)

EL. ABOVE SEA LEVEL
SLIDE WARNING
C.T.C.
SPEED ALLOWANCE

SUPER ELEV.

TOTAL ANGLE

ALIGNMENT

RAIL

SURFACING & LINING

TIE GANG

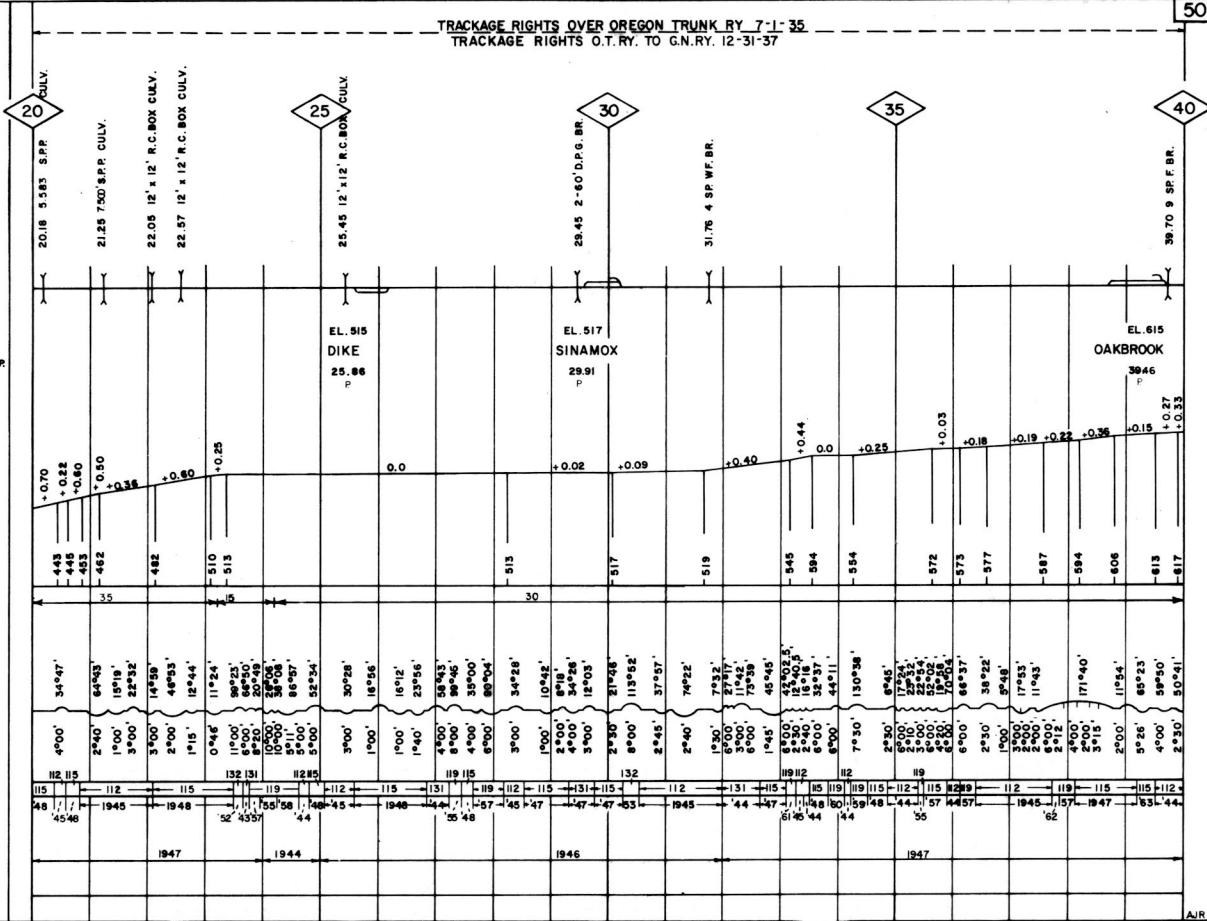

Rail, Surfacing & Lining and Tie Gang Corrected for JAN. 1, 1974

Alignment & Profile Corrected for JAN. 1, 1976

AIR

OREGON DIVISION BENI BRANCH

TRACKAGE RIGHTS OVER OREGON TRUNK RY. 7-1-35
TRACKAGE RIGHTS O.T.R.Y. TO G.N.R.Y. 12-31-37

TRACKAGE RIGHTS OVER O.T.R.Y. 5-17-1910
TRACKAGE RIGHTS GRANTED BY O.T.R.Y.
TO G.N.R.Y. 12-31-1927

52

MOBILE-TEL. STA.

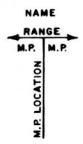

YARD LIMIT
HOT BOX DET.

TOPOGRAPHY
ELEV. TOP OF RAIL
AT CTR. OF DEPOT
STATION NAMES
MILES FROM INITIAL M.P.
FACILITIES

MAX GRADE PERCENT
(SUB GRADE)

EL. ABOVE SEA LEVEL
SLIDE WARNING
SPEED ALLOWANCE

SUPER ELEV.

TOTAL ANGLE
ALIGNMENT
DEGREE OF CURVE

RAIL

SURFACING & LINING

TIE GANG

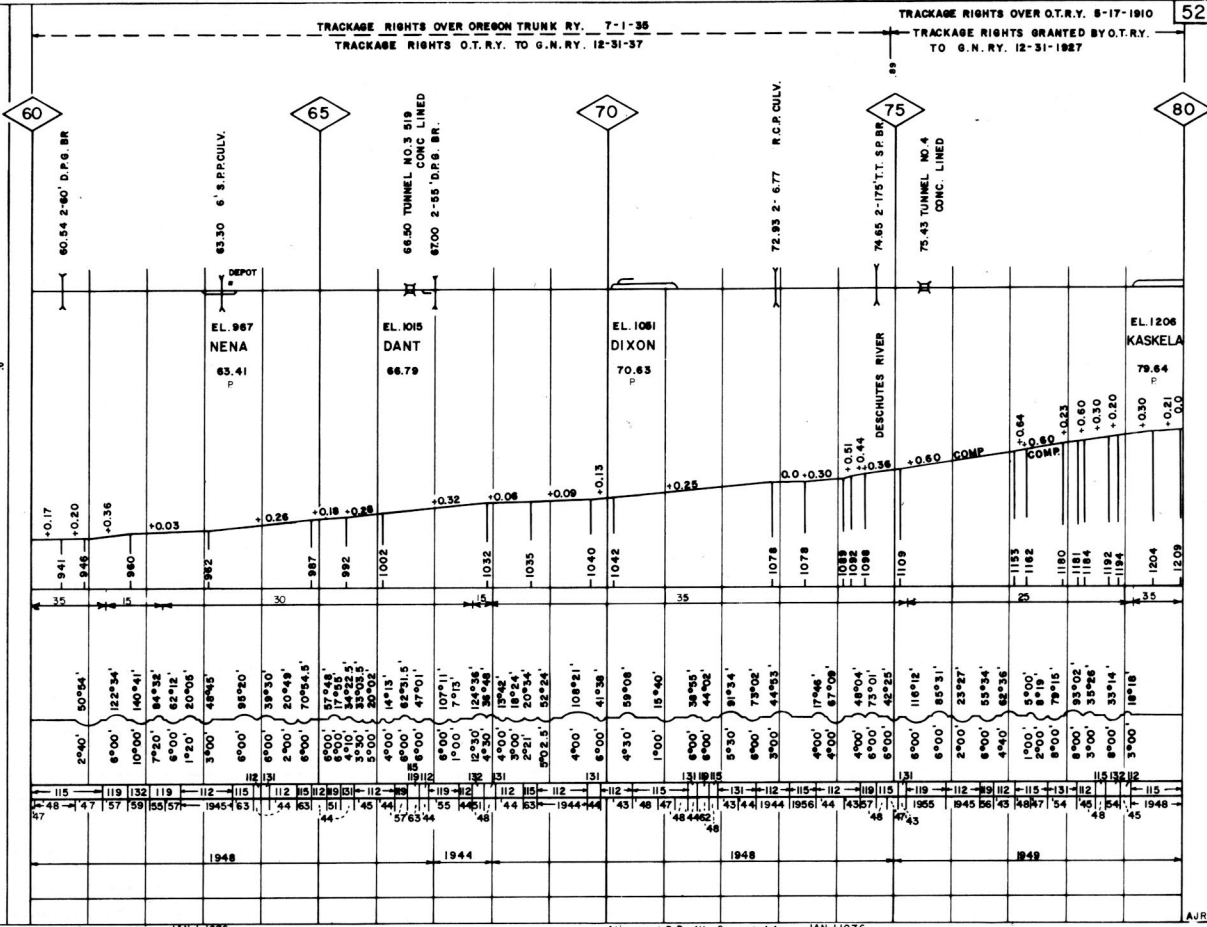

TRACKAGE RIGHTS OVER O.T. RY. 5-17-1910
 TRACKAGE RIGHTS O.T.RY. to G.N. RY. 12-31-37

MAINTAINED AND OPERATED BY OREGON TRUNK RY SOUTH JUNCTION TO METOLIUS 3-28-1936
 CONSTRUCTED 1909-1911 BY DES CHUTES RAILROAD CO.
 TRACKAGE RIGHTS GRANTED TO O.T. RY. 7-10-1923--- TO G.N. RY. CO. 5-1-1928

MOBILE-TEL. STA.
 NAME
 RANGE
 M.P. M.R.
 M.P. LOCATION
 YARD LIMIT
 HOT BOX DET.
 TOPOGRAPHY
 ELEV. TOP OF RAIL
 AT CTR. OF DEPOT
 STATION NAMES
 MILES FROM INITIAL M.R.
 FACILITIES
 MAX GRADE PERCENT
 SUB GRADE
 ELEV. ABOVE SEA LEVEL
 SLIDE WARNING
 C.T.C.
 SPEED ALLOWANCE
 SUPER ELEV.
 TOTAL ANGLE
 ALIGNMENT
 DEGREE OF CURVE
 RAIL
 SURFACING & LINING
 TIE GANG

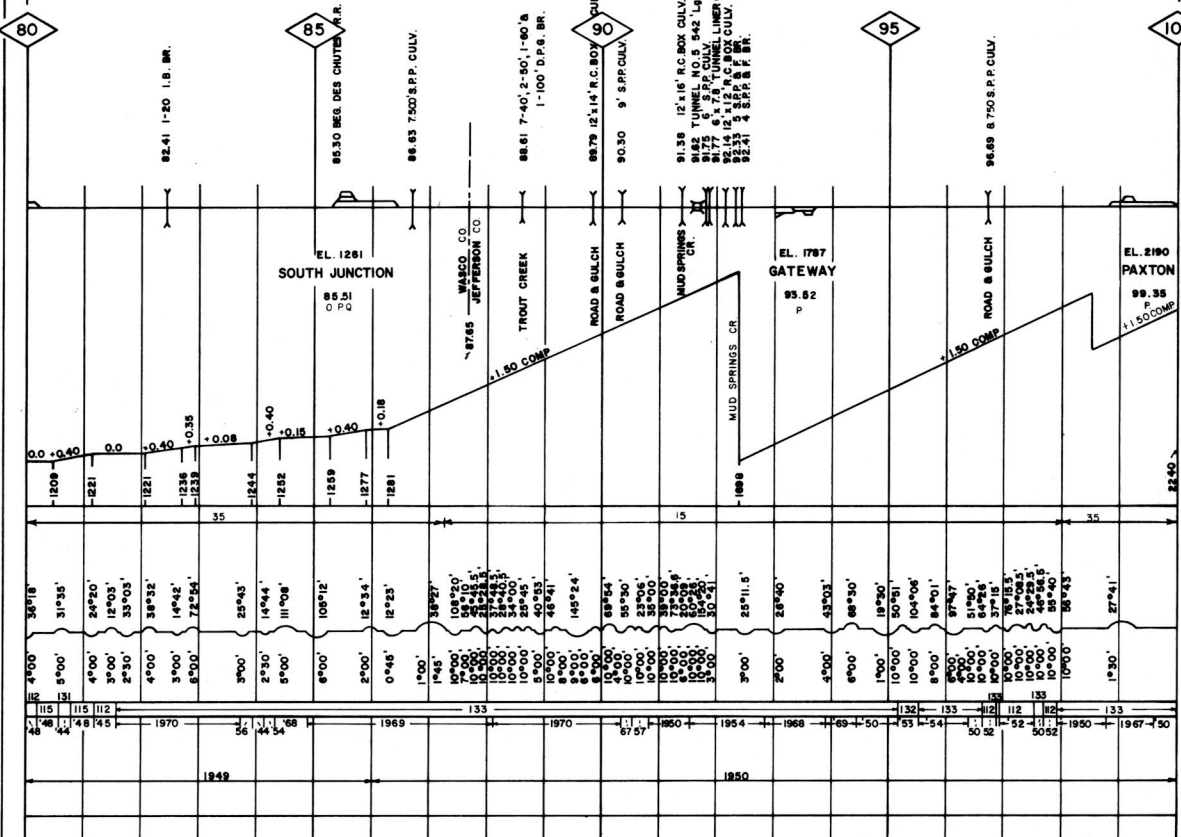

Align., Surfacing & Lining and Tie Gang Corrected for JAN. 1, 1976

Alignment & Profile Corrected for JAN. 1, 1976

OREGON DIVISION BEND BRANCH

54

MAINTAINED AND OPERATED BY OREGON TRUNK RY - SOUTH JCT. TO METOLIUS 3-28-36
 CONSTRUCTED 1908-1911 - DES CHUTES RAILROAD CO.
 TRACKAGE RIGHTS GRANTED O.T.R.Y. 7-10-23 - TO G.N.R.Y. CO. 5-1-28

TRACKAGE RIGHTS OVER OREGON TRUNK RY. 5-17-10
 TRACKAGE RIGHTS GRANTED BY O.T.R.Y. TO G.N.R.Y. 12-31-27

MOBILE-TEL. STA.

NAME



M.P. LOCATION

YARD LIMIT
 HOT BOX DET.
 TOPOGRAPHY

ELEV. TOP OF RAIL
 AT CTR. OF DEPOT
 STATION NAMES
 MILES FROM INITIAL M.P.
 FACILITIES

MAX GRADE PERCENT
 (SUB GRADE)

EL. ABOVE SEA LEVEL
 SLIDE WARNING
 C.T.C.
 SPEED ALLOWANCE

SUPER ELEV.

TOTAL ANGLE

ALIGNMENT

DEGREE OF CURVE

RAIL

SURFACING & LINING

TIE GANG

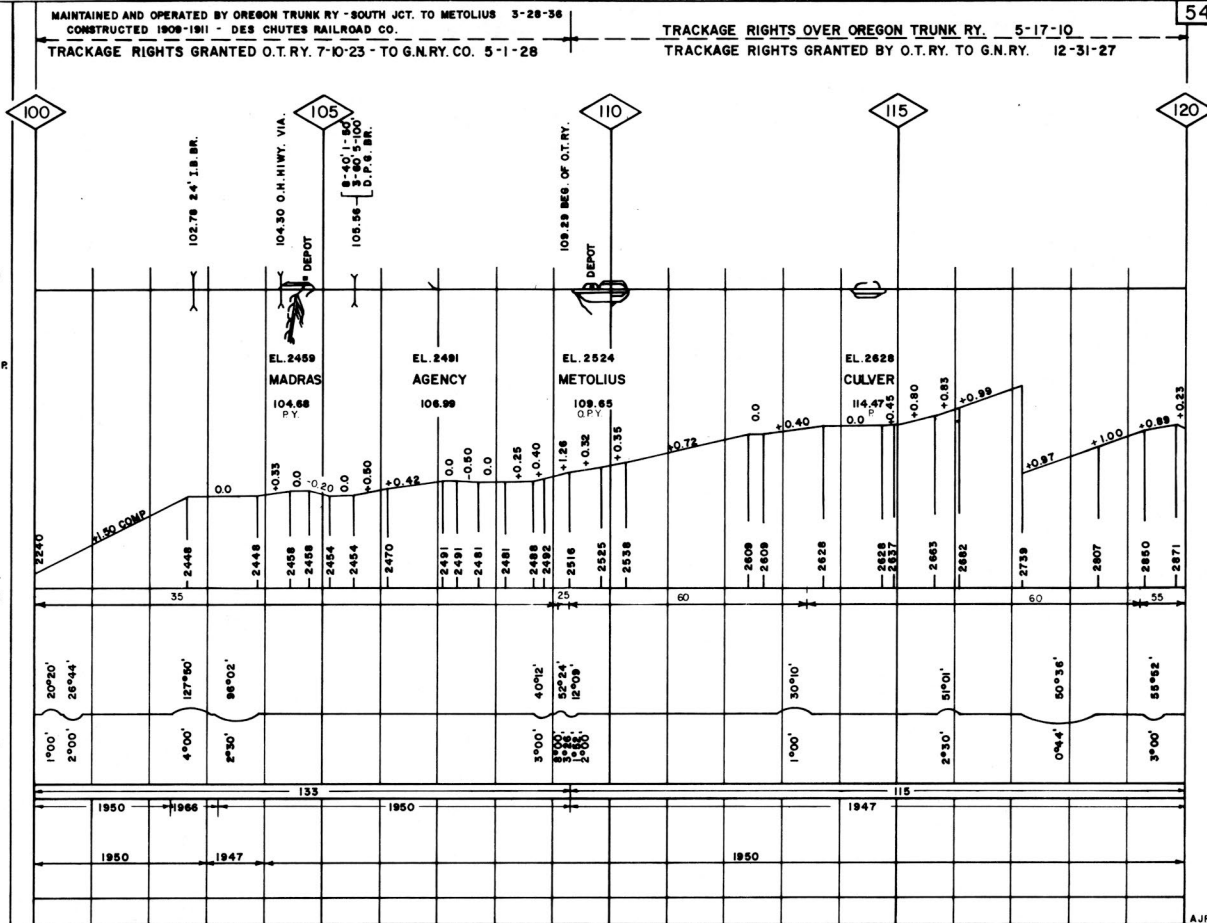

Rail, Surfacing & Lining and Tie Gang Corrected for JAN. 1, 1976

Alignment & Profile Corrected for JAN. 1, 1976

AJR

TRACKAGE RIGHTS OVER OREGON TRUNK RY. CO. 5-17-1910
 TRACKAGE RIGHTS GRANTED BY O.T. RY. TO G.N. RY. 12-31-27

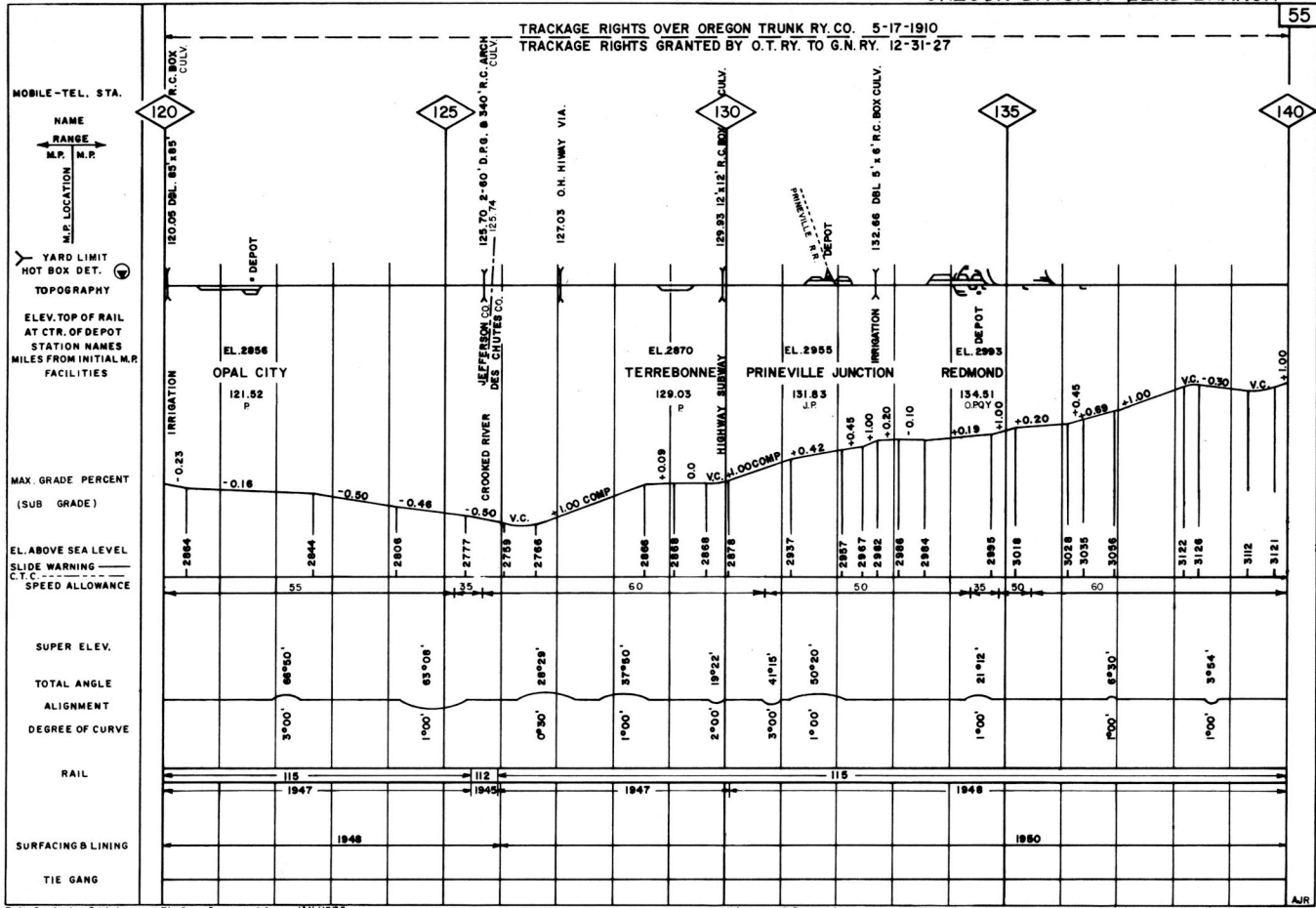

Roll, Surfacing & Lining and Tie Gang Corrected for JAN. 1978

Alignment & Profile Corrected for JAN. 1976

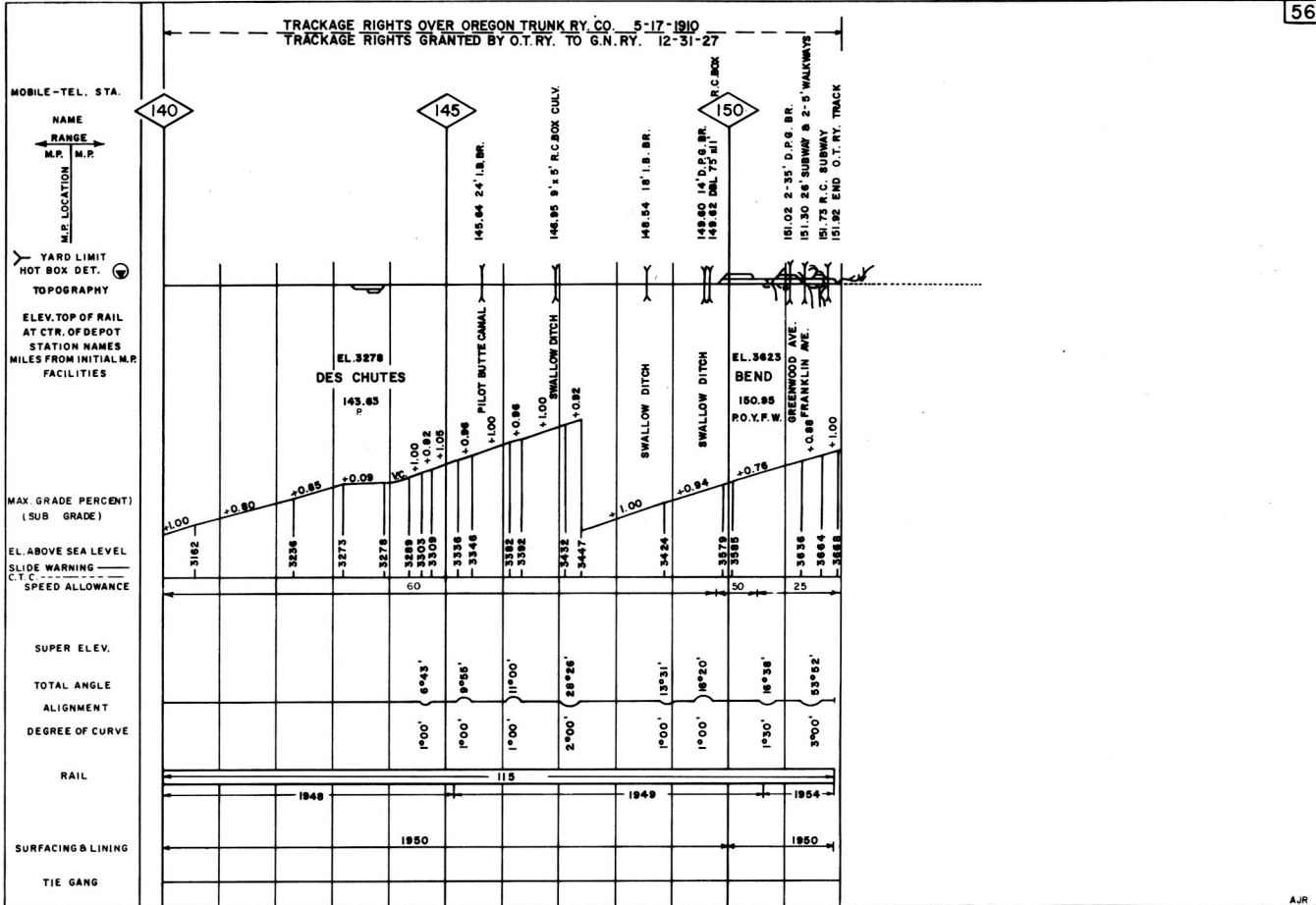

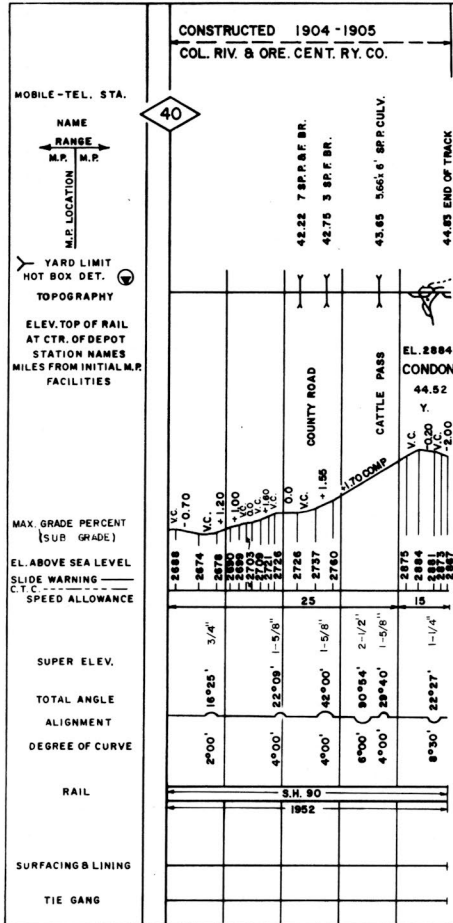

Rail, Surfacing & Lining and Tie Gang Corrected for JAN. 1, 1976

Alignment & Profile Corrected for JAN. 1, 1976

OREGON DIVISION HEPPNER BRANCH

CONSTRUCTED 1888-1889 OREGON RAILWAY & NAVIGATION CO.

60

MOBILE-TEL. STA.

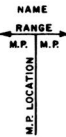

YARD LIMIT
HOT BOX DET.
TOPOGRAPHY
ELEV. TOP OF RAIL
AT CTR. OF DEPOT
STATION NAMES
MILES FROM INITIAL M.P.
FACILITIES

L.C. 1968 U.S.G.

M.P. 2.59
M.P. 2.51

0.97 YARD LIMIT

EQUATION

STATE HWY 74

WILLOW CREEK

5.32 13 S.P.F. BR.

6.42 18P.P. BR.

7.22 3 S.P.F. BR.

GILLIAM CO.
MORROW CO.

9.17 3 S.P.F. BR.

11.44 15 S.P.F. BR.

14.27 3 S.P.F. BR.

14.27 3 S.P.F. BR.

15.33 1 S.P.F. BR.

15.86 1 S.P.F. BR.

17.42 13 S.P.F. BR.

18.14 1 S.P.F. BR.

19.23 3 S.P.F. BR.

EL. 305.8
HEPPNER JCT.
P. 0.0

EL. 625
CECIL
14.80

EL. 793
MORGAN
19.82

MAX GRADE PERCENT
(SUB GRADE)

EL. ABOVE SEA LEVEL
SLIDE WARNING
T.C.
SPEED ALLOWANCE

SUPER ELEV.
TOTAL ANGLE
ALIGNMENT
DEGREE OF CURVE

RAIL

SURFACING & LINING

TIE GANG

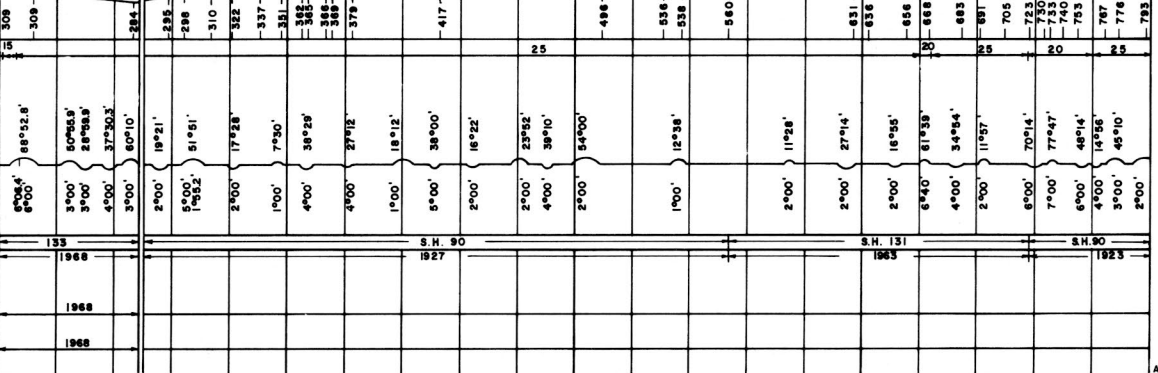

Rail, Surfacing & Lining and Tie Gang Corrected for JAN. 1, 1976

Alignment & Profile Corrected for JAN. 1, 1976

AJR

CONSTRUCTED 1888-1889 OREGON RAILWAY & NAVIGATION CO.

MOBILE-TEL. STA.



YARD LIMIT
HOT BOX DET.
TOPOGRAPHY
ELEV. TOP OF RAIL
AT CTR. OF DEPOT
STATION NAMES
MILES FROM INITIAL M.P.
FACILITIES

MAX. GRADE PERCENT
(SUB GRADE)

EL. ABOVE SEA LEVEL
SLIDE WARNING
SPEED ALLOWANCE

SUPER ELEV.
TOTAL ANGLE
ALIGNMENT
DEGREE OF CURVE

RAIL

SURFACING & LINING

TIE GANG

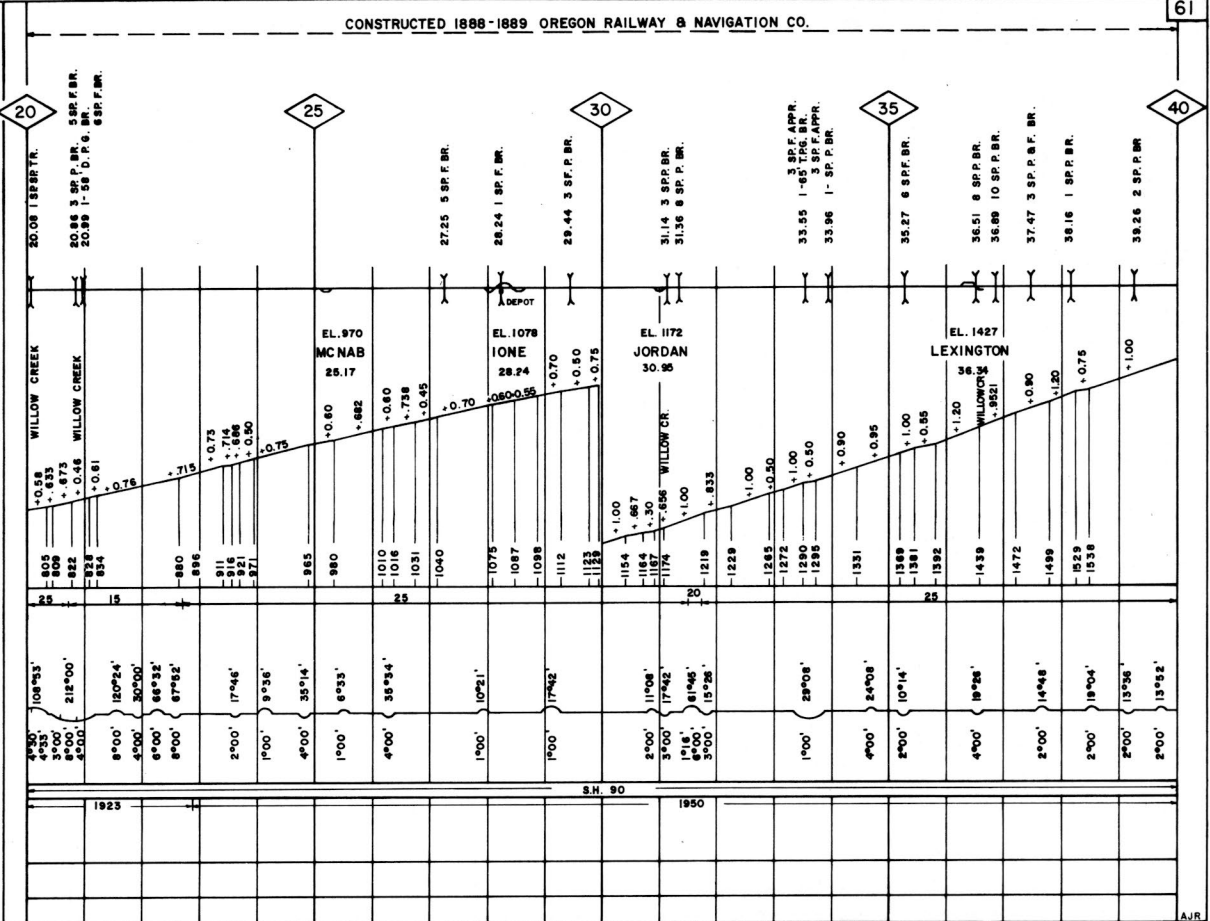

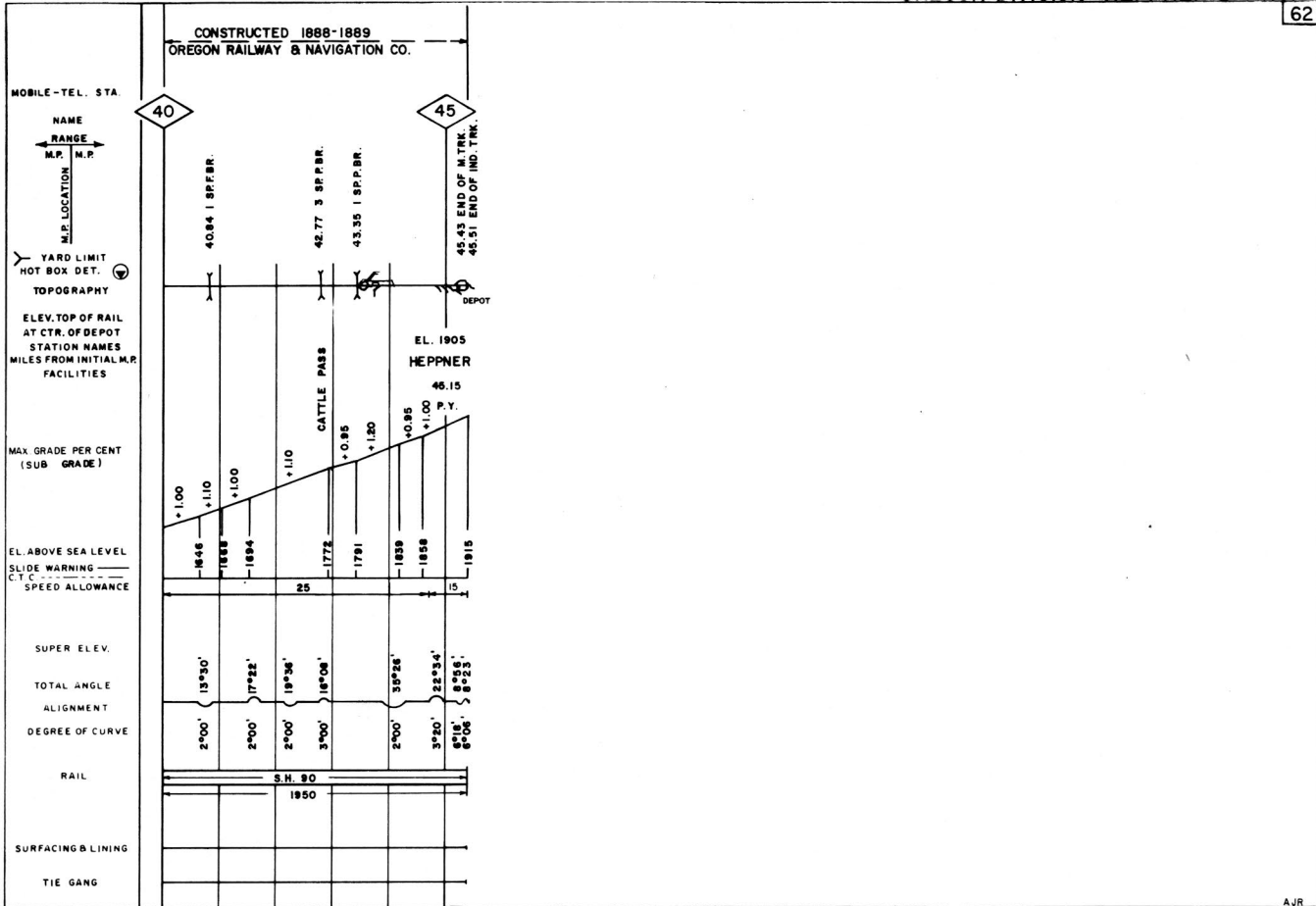

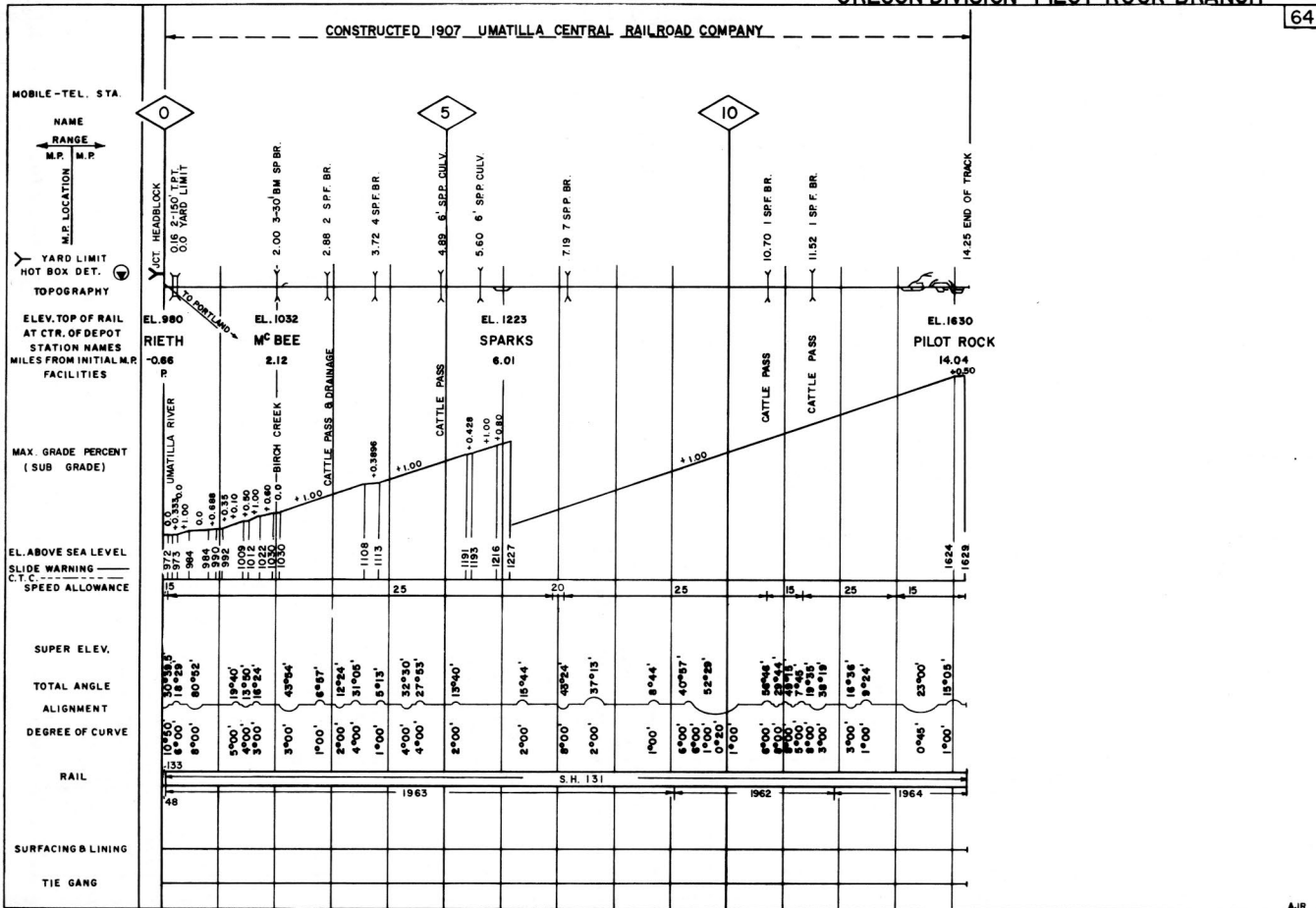

CONSTRUCTED 1905-1907 OREGON RAILROAD & NAVIGATION CO.

MOBILE-TEL. STA.



YARD LIMIT
HOT BOX DET.
TOPOGRAPHY

ELEV. TOP OF RAIL
AT CTR. OF DEPOT
STATION NAMES
MILES FROM INITIAL M.P.
FACILITIES

MAX GRADE PERCENT
SUB GRADE

EL. ABOVE SEA LEVEL
SLIDE WARNING
C.T.C.
SPEED ALLOWANCE

SUPER ELEV.

TOTAL ANGLE

ALIGNMENT

DEGREE OF CURVE

RAIL

SURFACING & LINING

TIE GANG

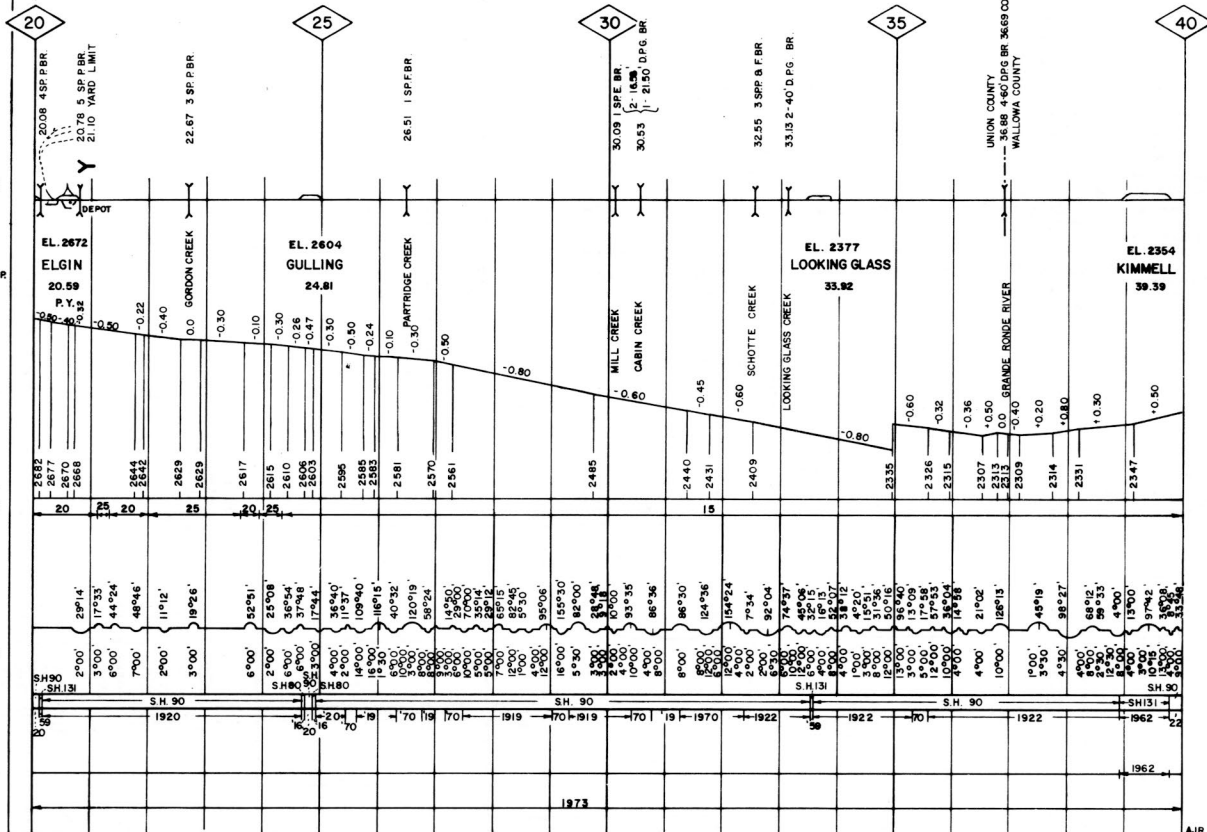

CONSTRUCTED 1905-1908 OREGON RAILROAD & NAVIGATION CO.

MOBILE-TEL. STA.



M.P. LOCATION

YARD LIMIT
HOT BOX DET.

TOPOGRAPHY
ELEV. TOP OF RAIL
AT CTR. OF DEPOT
STATION NAMES
MILES FROM INITIAL M.P.
FACILITIES

MAX. GRADE PERCENT
(SUB GRADE)

EL. ABOVE SEA LEVEL
SLIDE WARNING
C.T.C.
SPEED ALLOWANCE

SUPER ELEV.

TOTAL ANGLE

ALIGNMENT

DEGREE OF CURVE

RAIL

SURFACING & LINING

TIE GANG

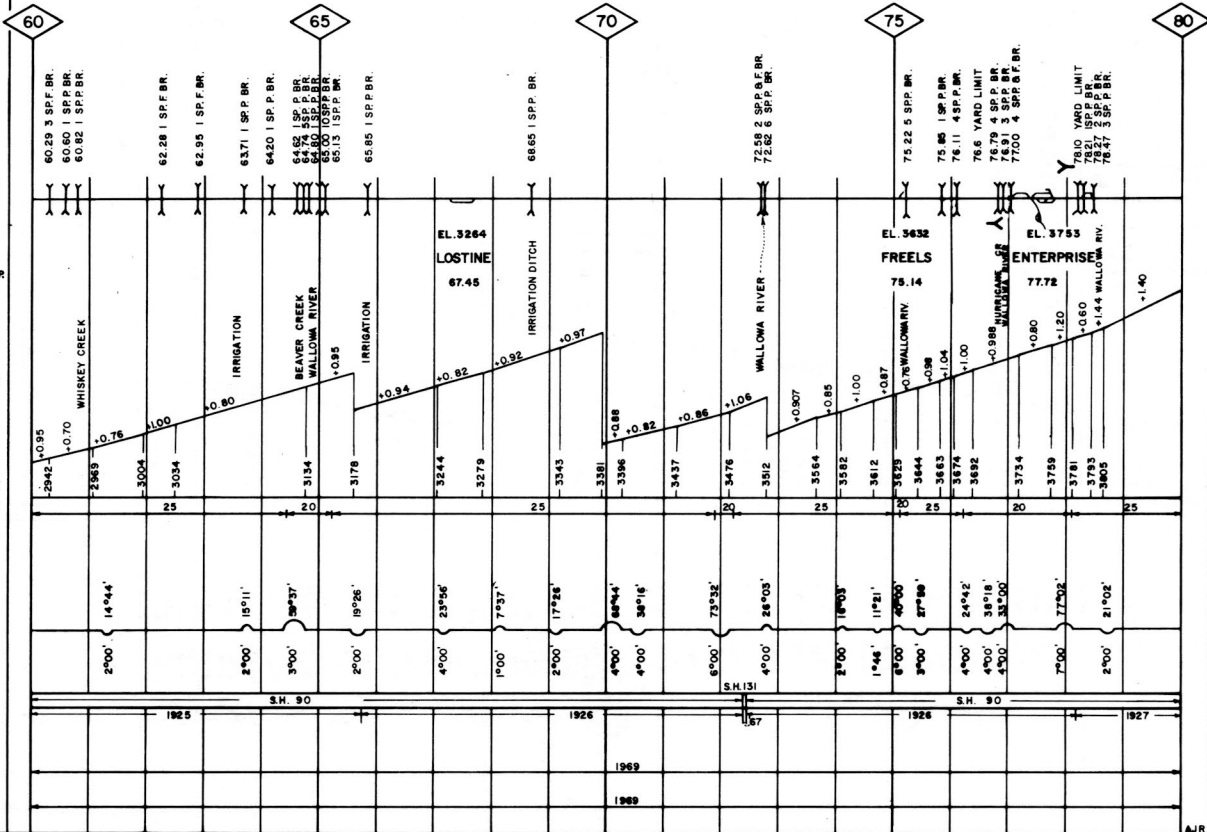

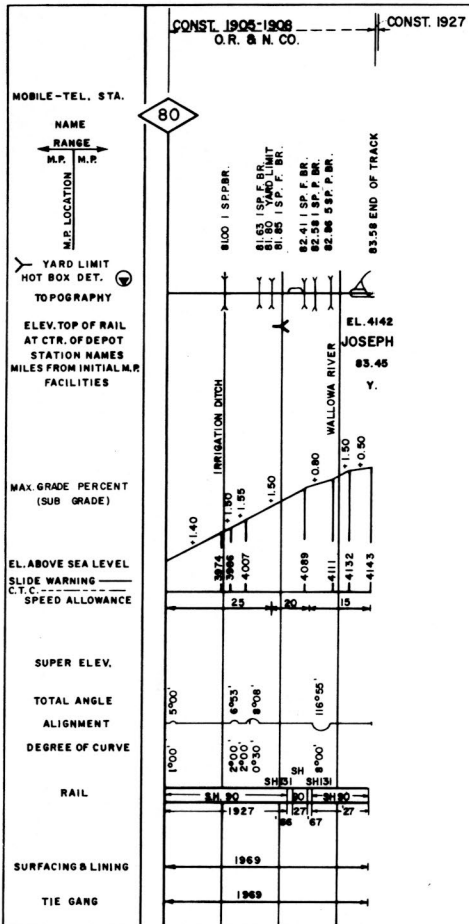

Rail, Surfacing & Lining and Tie Gang Corrected for JAN 1, 1978

Alignment & Profile Corrected for JAN 1, 1978

OREGON DIVISION PENDLETON BRANCH

CONST. 1886-'87
O. R. & N. CO.

70

20

MOBILE-TEL. STA.

NAME
RANGE
M.P. M.P.

M.P. LOCATION

YARD LIMIT
HOT BOX DET.

TOPOGRAPHY

ELEV. TOP OF RAIL
AT CTR. OF DEPOT
STATION NAMES
MILES FROM INITIAL M.P.
FACILITIES

EL. ABOVE SEA LEVEL
SLIDE WARNING
C.Y.C.
SPEED ALLOWANCE

SUPER ELEV.

TOTAL ANGLE
ALIGNMENT
DEGREE OF CURVE

RAIL

SURFACING & LINING

TIE GANG

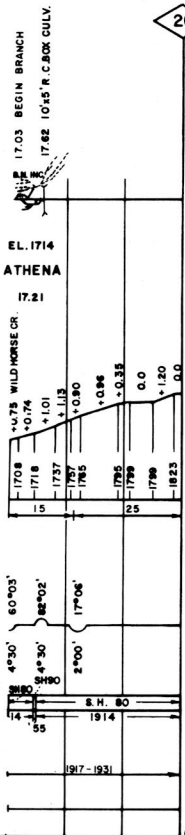

OREGON DIVISION PENDLETON BRANCH

CONSTRUCTED 1882 O. RY. & N. CO.

CONSTRUCTED 1880-1881 OREGON RAILWAY & NAVIGATION CO.

MOBILE-TEL. STA.



YARD LIMIT
HOT BOX DET.
TOPOGRAPHY
ELEV. TOP OF RAIL
AT CTR. OF DEPOT
STATION NAMES
MILES FROM INITIAL M.P.
FACILITIES

MAX. GRADE PERCENT
(SUB GRADE)
EL. ABOVE SEA LEVEL
SLIDE WARNING
C.T.
SPEED ALLOWANCE

SUPER ELEV.
TOTAL ANGLE
ALIGNMENT
DEGREE OF CURVE

RAIL

SURFACING & LINING

TIE GANG

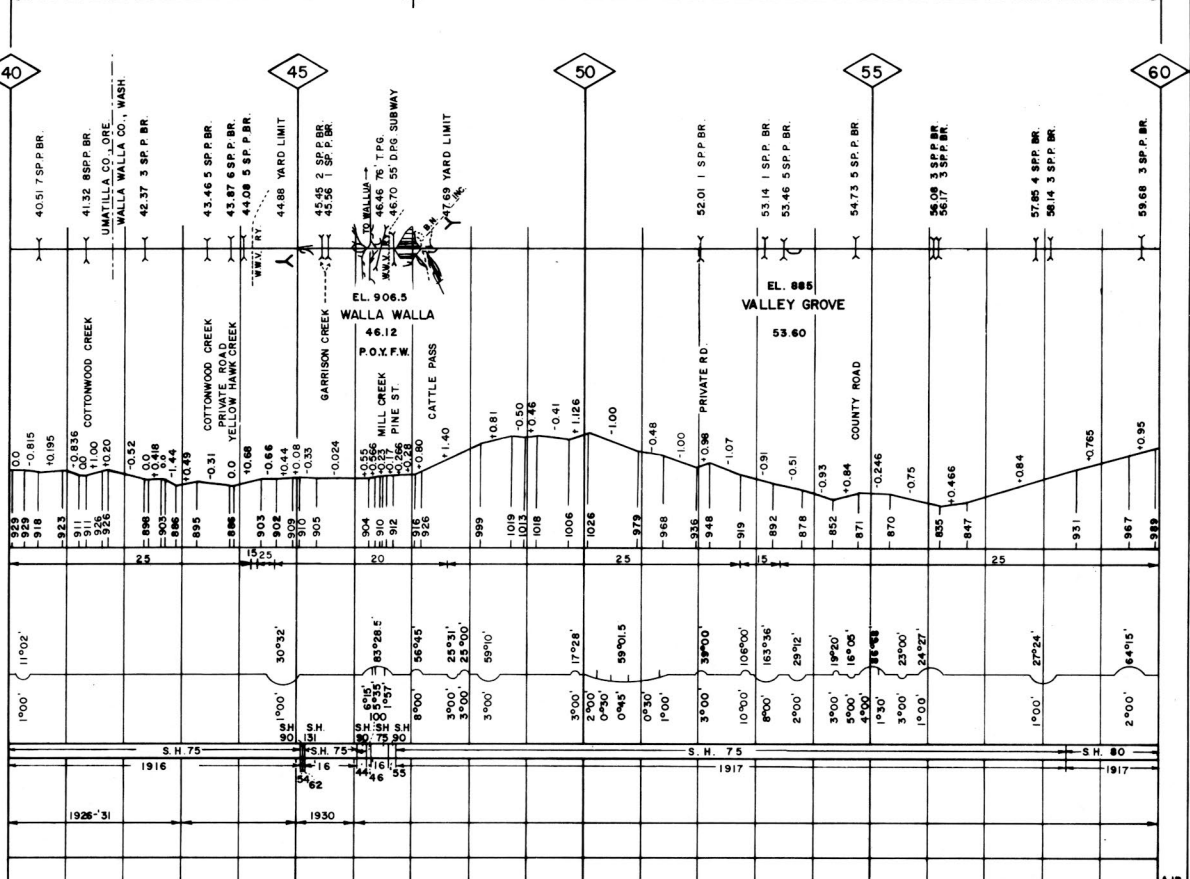

Rail, Surfacing & Lining and Tie Gang Corrected for JAN 1, 1975

Alignment & Profile Corrected for JAN 1, 1975

AJR

CONSTRUCTED 1890-1891 OREGON RAILWAY & NAVIGATION CO.

MOBILE-TEL. STA.

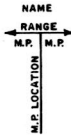

YARD LIMIT
HOT BOX DET.
TOPOGRAPHY

ELEV. TOP OF RAIL
AT CTR. OF DEPOT
STATION NAMES
MILES FROM INITIAL M.P.
FACILITIES

EL. ABOVE SEA LEVEL
SLIDE WARNING
C.T.C.
SPEED ALLOWANCE

SUPER ELEV.

TOTAL ANGLE

ALIGNMENT

DEGREE OF CURVE

RAIL

SURFACING & LINING

TIE GANG

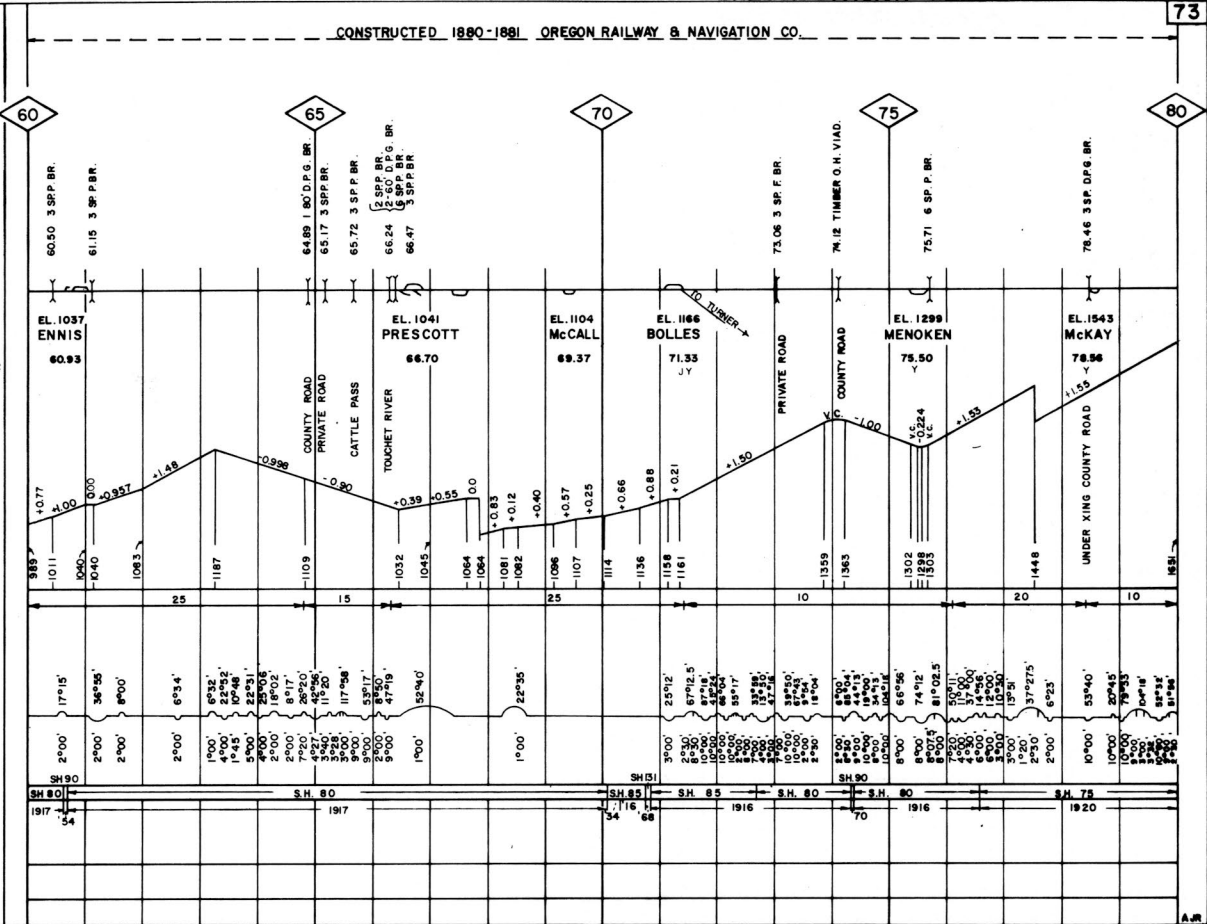

Rel., Surfacing & Lining and Tie Gang Corrected for JAN 1, 1976

Alignment & Profile Corrected for JAN 1, 1976

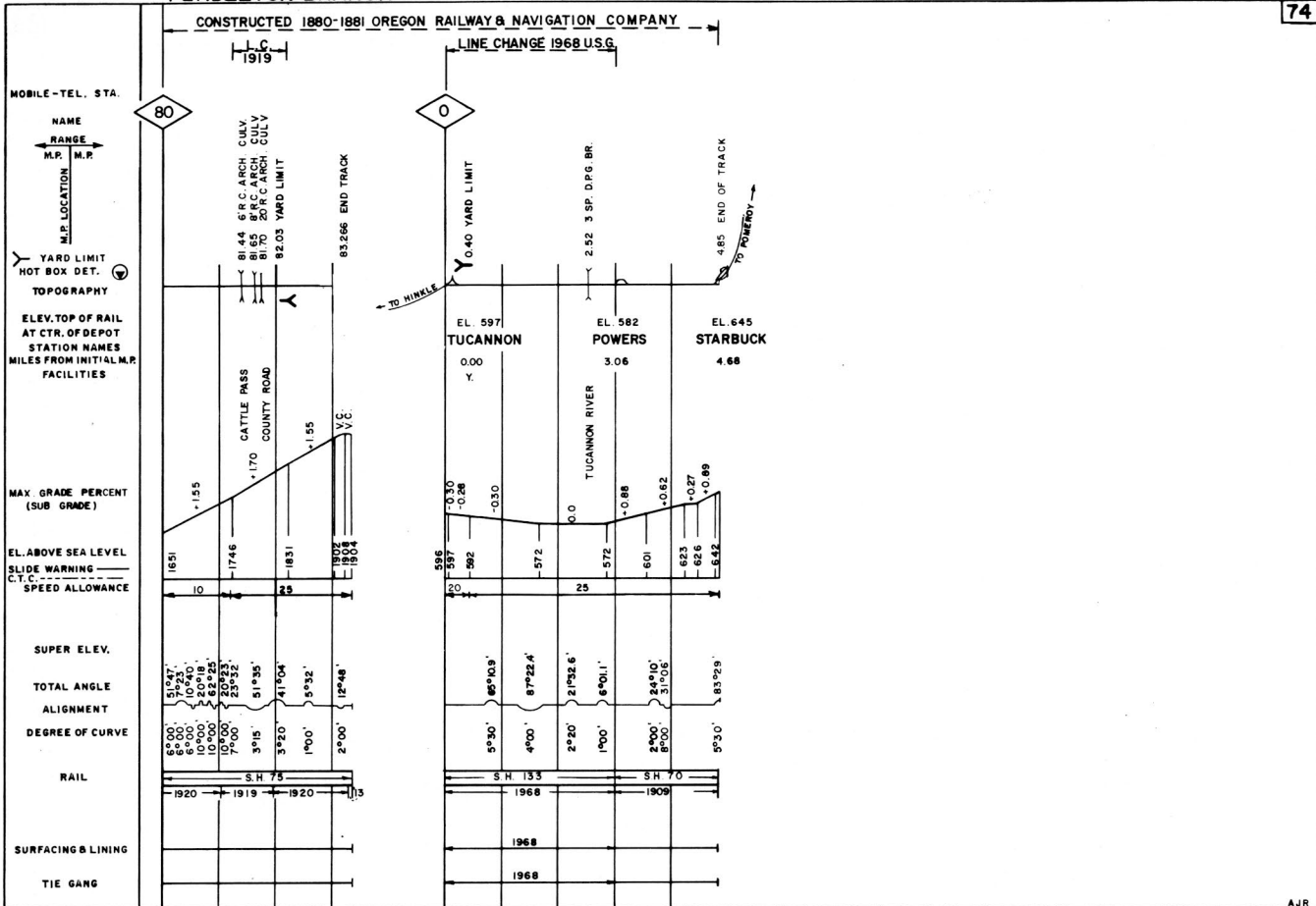

CONSTRUCTED 1874-1875 WALLA WALLA & COLUMBIA RIVER R.R. CO.
 NARROW GAGE. RECONSTRUCTED STANDARD GAGE 1879-1881

MOBILE-TEL. STA.

NAME
 RANGE
 M.P. M.P.

M.P. LOCATION

YARD LIMIT
 HOT BOX DET.

TOPOGRAPHY
 ELEV. TOP OF RAIL
 AT CTR. OF DEPOT
 STATION NAMES
 MILES FROM INITIAL M.P.
 FACILITIES

MAX. GRADE PERCENT
 (SUB GRADE)

EL. ABOVE SEA LEVEL
 SLIDE WARNING
 C.T.C. SPEED ALLOWANCE

SUPER ELEV.

TOTAL ANGLE

ALIGNMENT

DEGREE OF CURVE

RAIL

SURFACING & LINING

TIE GANG

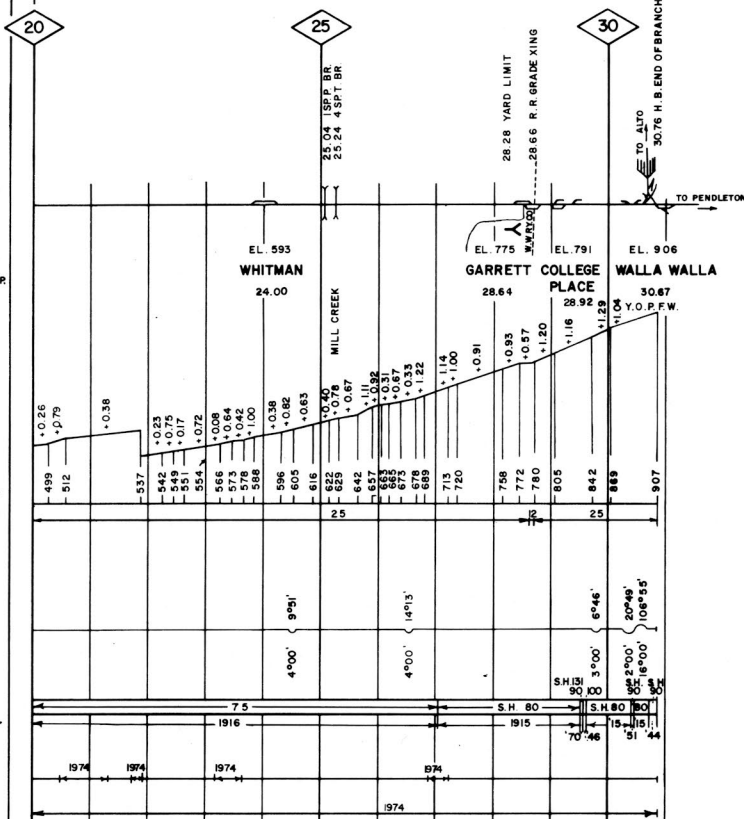

CONSTRUCTED 1909-1911 NORTH COAST RAILROAD CO. & OREGON WASHINGTON RAILROAD & NAVIGATION CO.
TURNED OVER FOR OPERATION MARCH 24, 1911

MOBILE-TEL. STA.

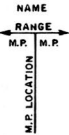

YARD LIMIT
HOT BOX DET.

TOPOGRAPHY

ELEV. TOP OF RAIL
AT CTR. OF DEPOT
STATION NAMES
MILES FROM INITIAL M.P.
FACILITIES

MAX. GRADE PER CENT
(SUB GRADE)

EL. ABOVE SEA LEVEL
SLIDE WARNING
C.T.C.

SPEED ALLOWANCE

SUPER ELEV.

TOTAL ANGLE

ALIGNMENT

DEGREE OF CURVE

RAIL

SURFACING & LINING

TIE GANG

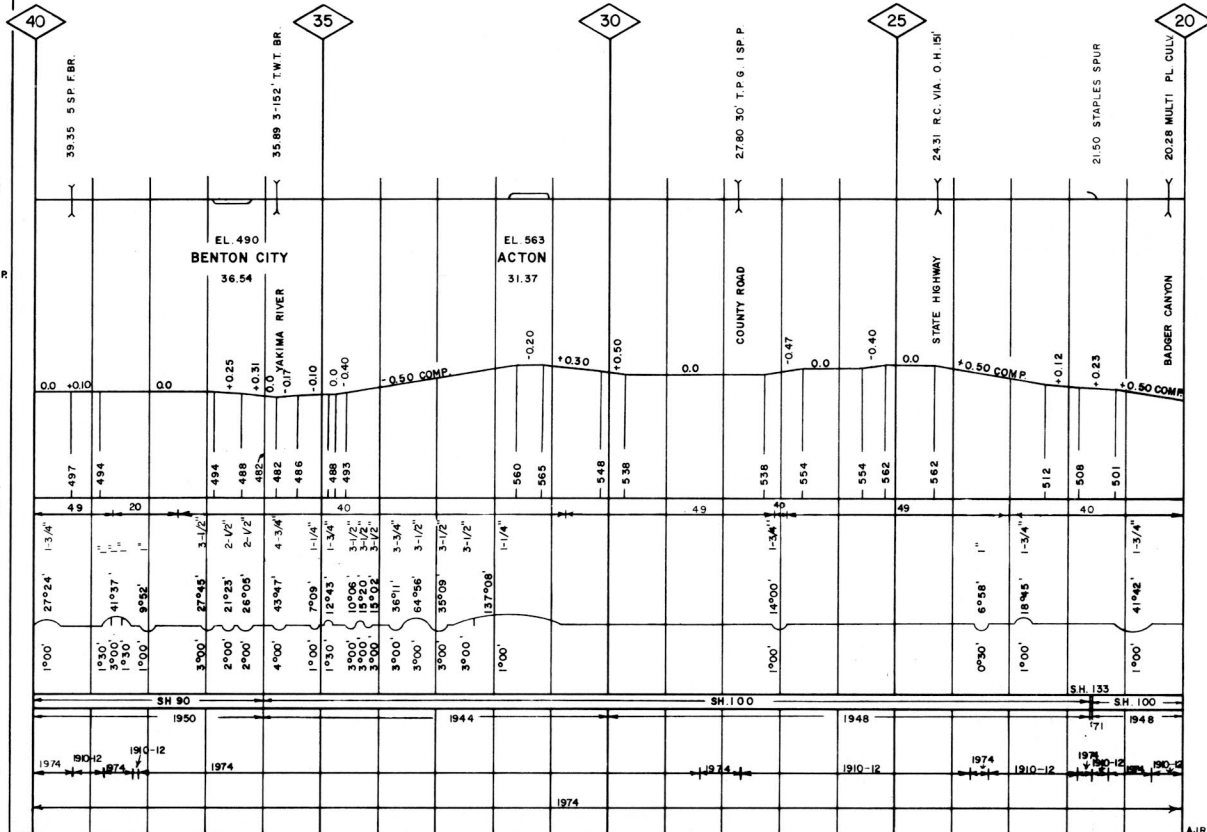

CONSTRUCTED 1909-1911 NORTH COAST RAILROAD CO. & OREGON-WASHINGTON RAILROAD & NAVIGATION CO.
TURNED OVER FOR OPERATION MARCH 24, 1911

MOBILE-TEL. STA.
NAME
RANGE
M.P. LOCATION M.P.
M.P. LOCATION M.P.
YARD LIMIT
HOT BOX DET.
TOPOGRAPHY
ELEV. TOP OF RAIL
AT CTR. OF DEPOT
STATION NAMES
MILES FROM INITIAL M.P.
FACILITIES

MAX. GRADE PERCENT
(SUB GRADE)

EL. ABOVE SEA LEVEL
SLIDE WARNING
C.T.C.
SPEED ALLOWANCE

SUPER ELEV.
TOTAL ANGLE
ALIGNMENT
DEGREE OF CURVE

RAIL

SURFACING & LINING

TIE GANG

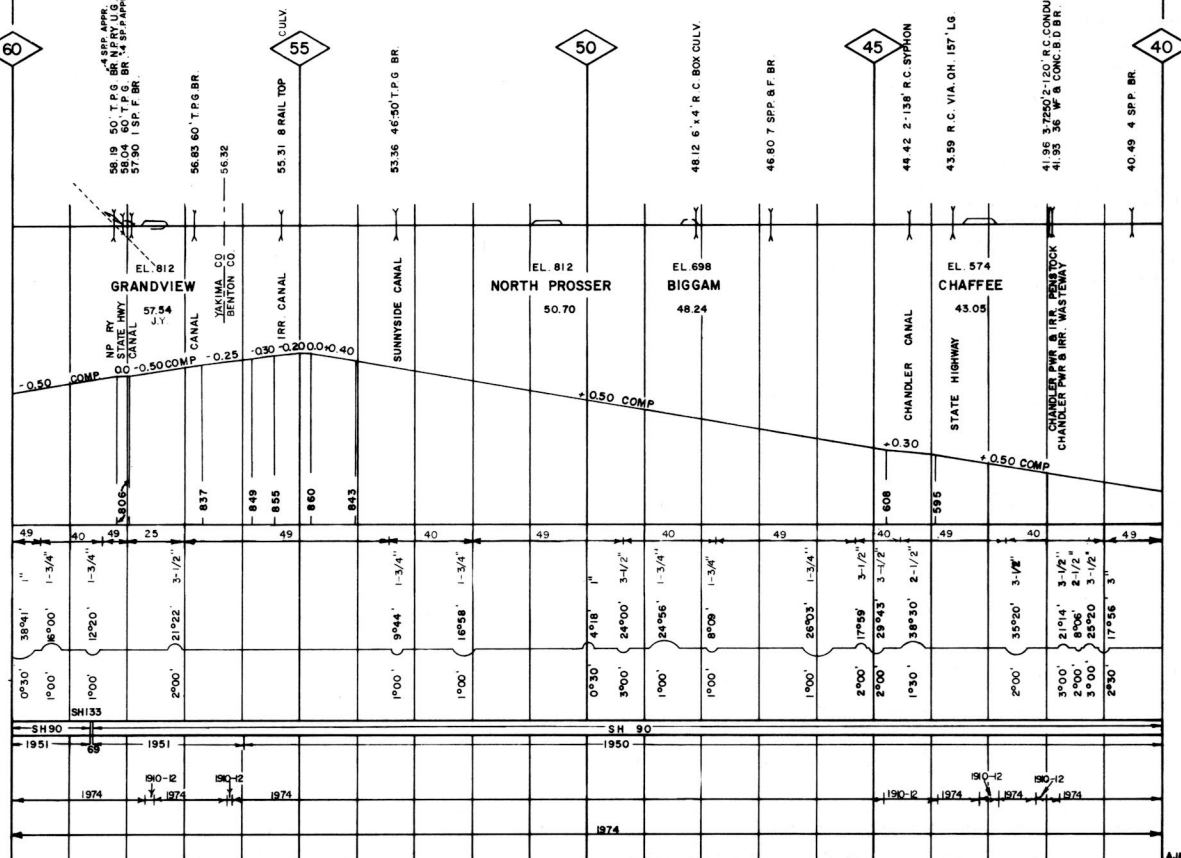

Plan, Surfacing & Lining and Tie Gang Corrected for JAN 1, 1976

Alignment & Profile Corrected for JAN 1, 1976

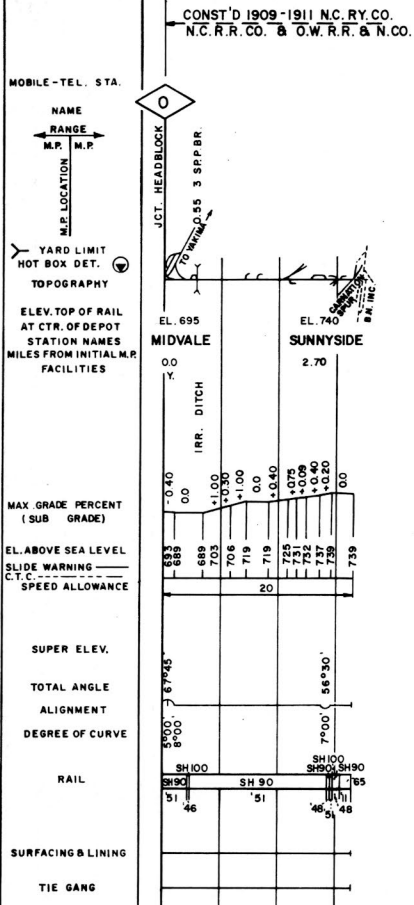

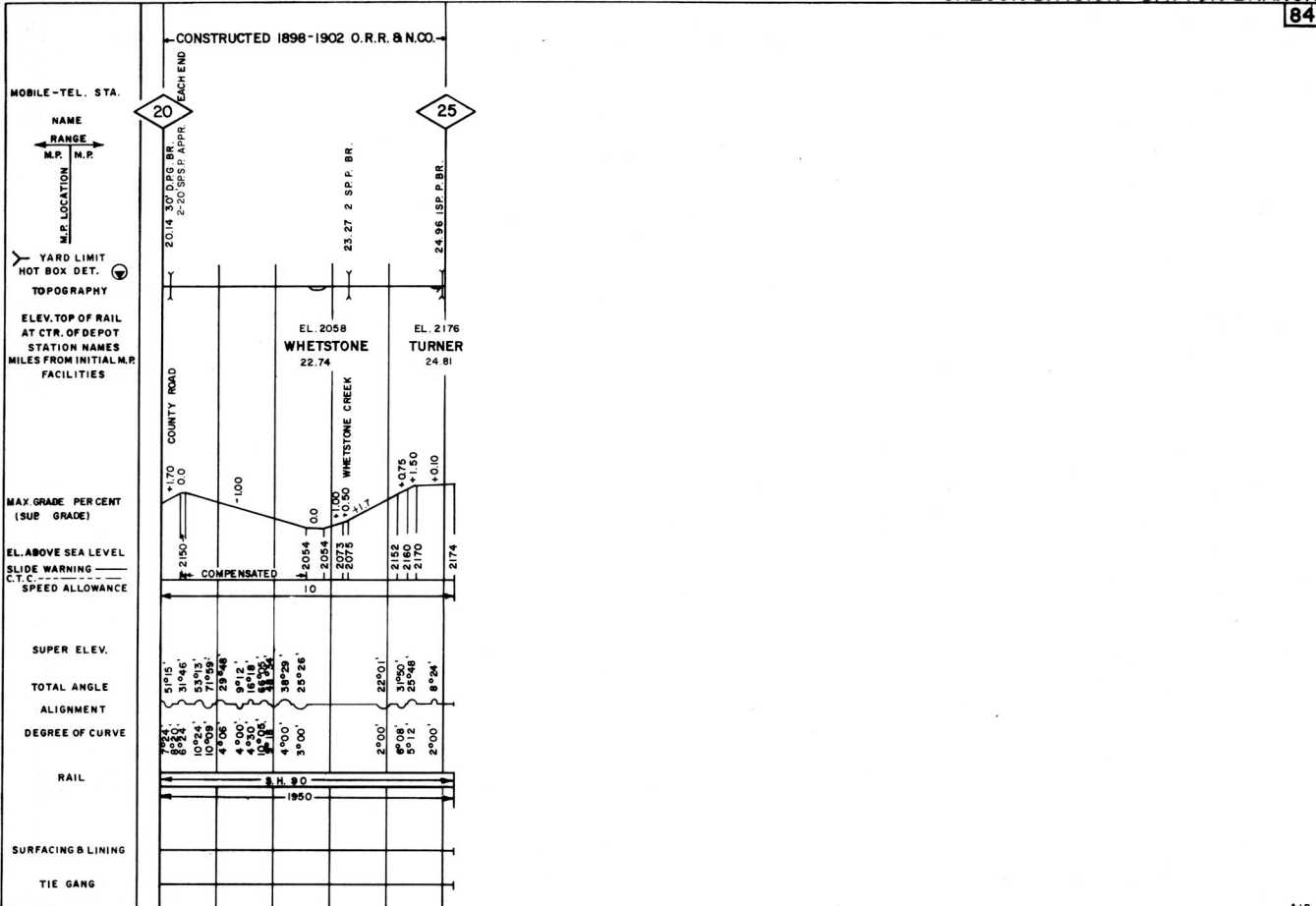

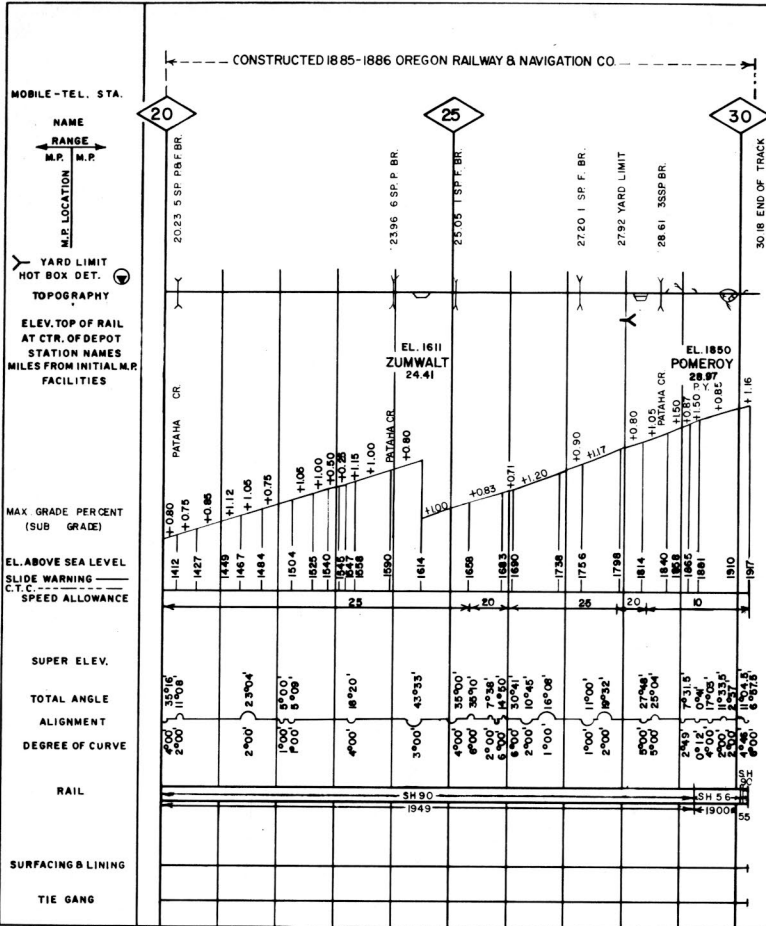

OREGON DIVISION - BRANCH LINE - AYER JCT TO TEKOA

← CONST. 1899 S.R.V. RY. CO. CONST. 1880-1881 O.R.Y. & N.R.Y. CO. CONST. 1888 O.R.Y. & N.R.Y. CO. (TEKOA BRANCH IN TIMETABLE) →
 LINE CHANGE 1968 U.S.G.

MOBILE - TEL. STA.

NAME
 RANGE
 M.P. M.P.
 ← →
 M.P. LOCATION
 ↑ ↓

YARD LIMIT
HOT BOX DET. (C)

TOPOGRAPHY

ELEV. TOP OF RAIL
AT CTR. OF DEPOT

STATION NAMES
MILES FROM INITIAL M.P.
FACILITIES

MAX. GRADE PERCENT
(SUB GRADE)

EL. ABOVE SEA LEVEL
SLIDE WARNING
C.T.C. ---
SPEED ALLOWANCE

SUPER ELEV.

TOTAL ANGLE

ALIGNMENT

DEGREE OF CURVE

RAIL

SURFACING & LINING

TIE GARG

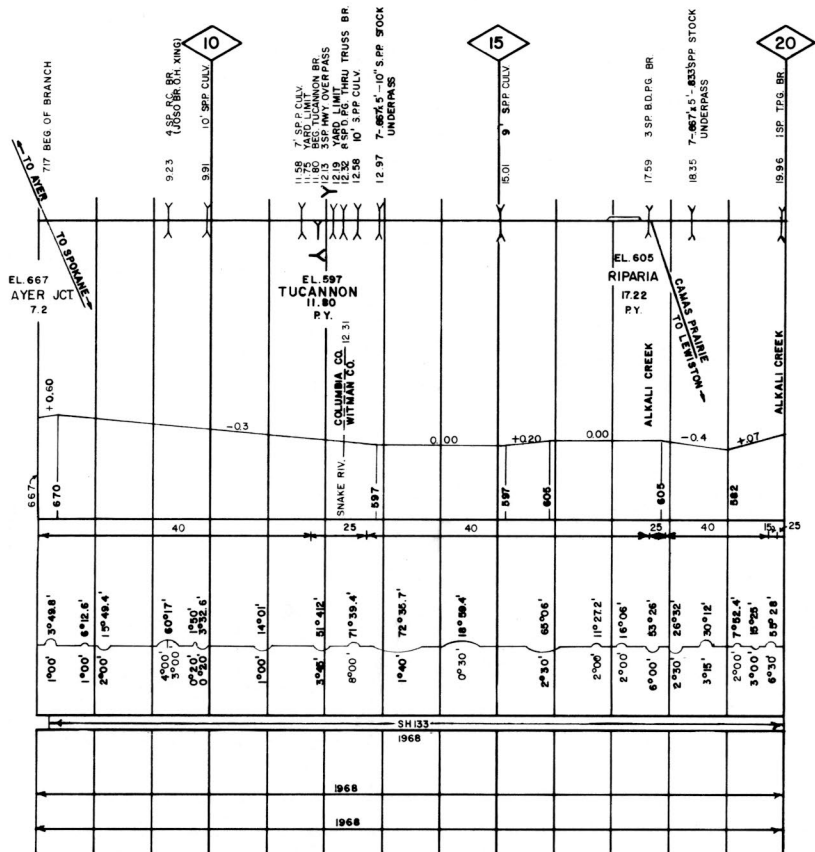

OREGON DIVISION - BRANCH LINE - AYER JCT. TO TEOKA

(TEOKA BRANCH IN TIME TABLE)

88

--- CONSTRUCTED 1888, OREGON RAILWAY & NAVIGATION COMPANY ---
--- RECONSTRUCTED 1910 ---

MOBILE - TEL. STA

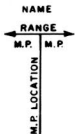

YARD LIMIT
HOT BOX DET.

TOPOGRAPHY
ELEV. TOP OF RAIL
AT CTR. OF DEPOT
STATION NAMES
MILES FROM INITIAL M.P.
FACILITIES

MAX. GRADE PERCENT
(SUB GRADE)

EL. ABOVE SEA LEVEL
SLIDE WARNING
T.C.

SUPER ELEV.
TOTAL ANGLE
ALIGNMENT
DEGREE OF CURVE

RAIL

SURFACING & LINING

TIE GANG

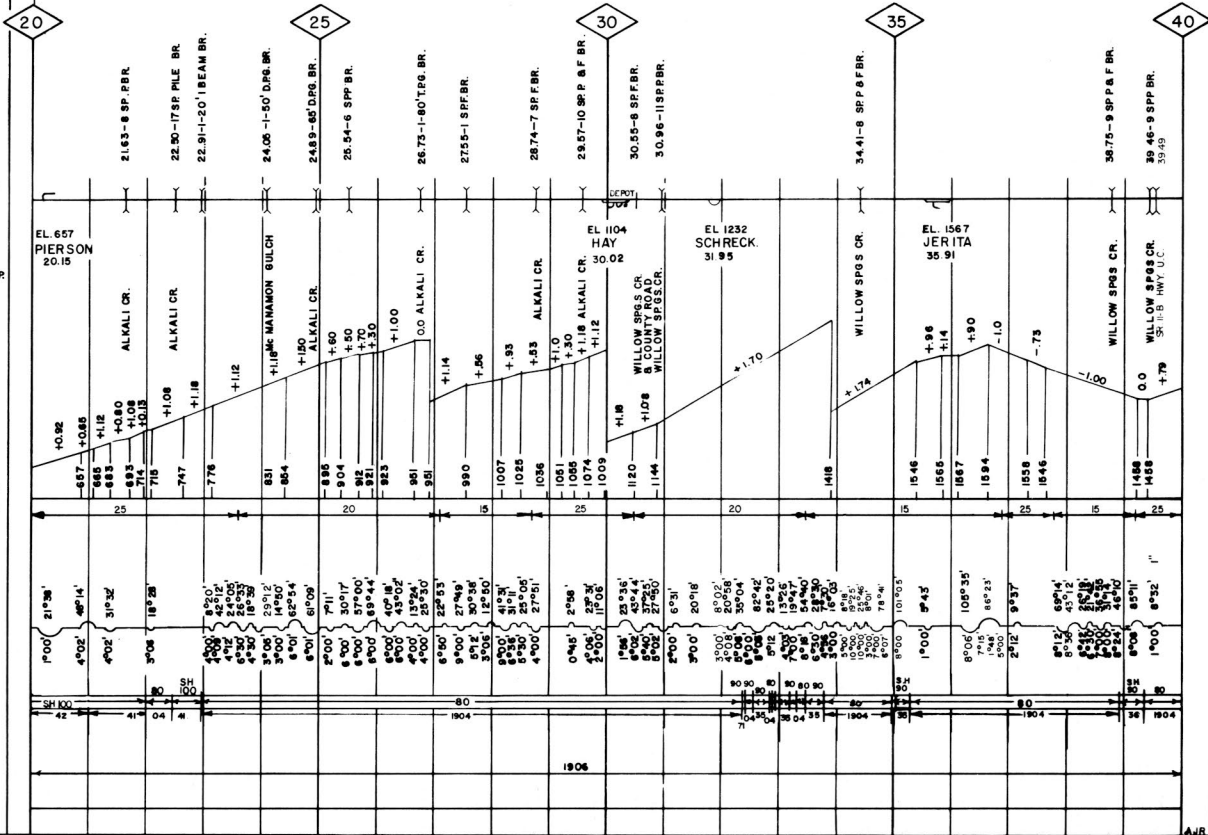

OREGON DIVISION-BRANCH LINE-AYER JCT. TO TEKOA

(TEKOA BRANCH IN TIMETABLE)

--- CONSTRUCTED 1881-1883 COLUMBIA AND PALOUSE CO. ---

← CONST. 1886-86 C&P R.R. CO. →

90

MOBILE-TEL. STA.

NAME
RANGE
M.P. M.P.
M.P. LOCATION

YARD LIMIT
HOT BOX DET.
TOPOGRAPHY
ELEV. TOP OF RAIL
AT CTR. OF DEPOT
STATION NAMES
MILES FROM INITIAL M.
FACILITIES

MAX. GRADE PERCENT
(SUB GRADE)

ELEV. ABOVE SEA LEVEL
SLIDE WARNING
C.T.C.

SPEED ALLOWANCE

SUPER ELEV.

TOTAL ANGLE

ALIGNMENT

DEGREE OF CURVE

RAIL

SURFACING & LINING

TIE GANG

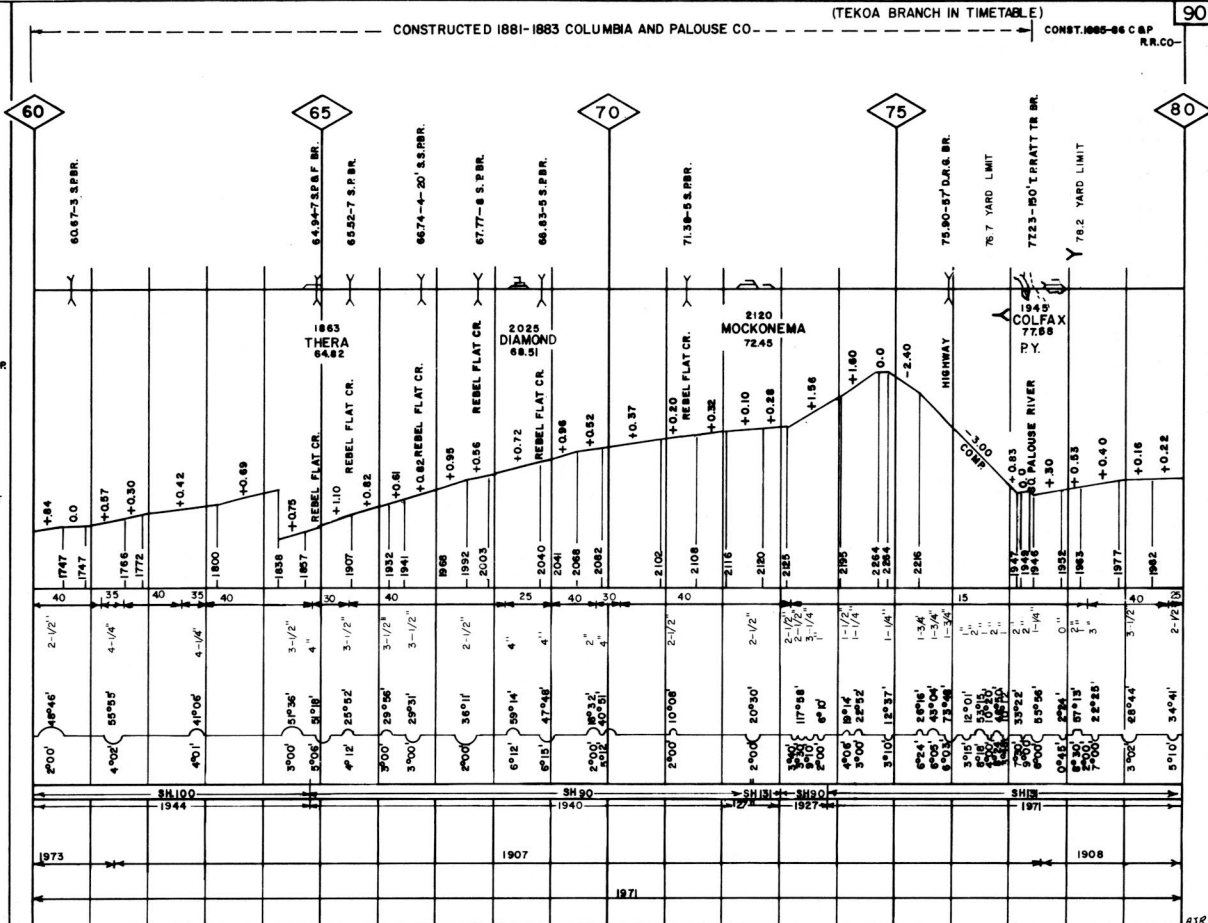

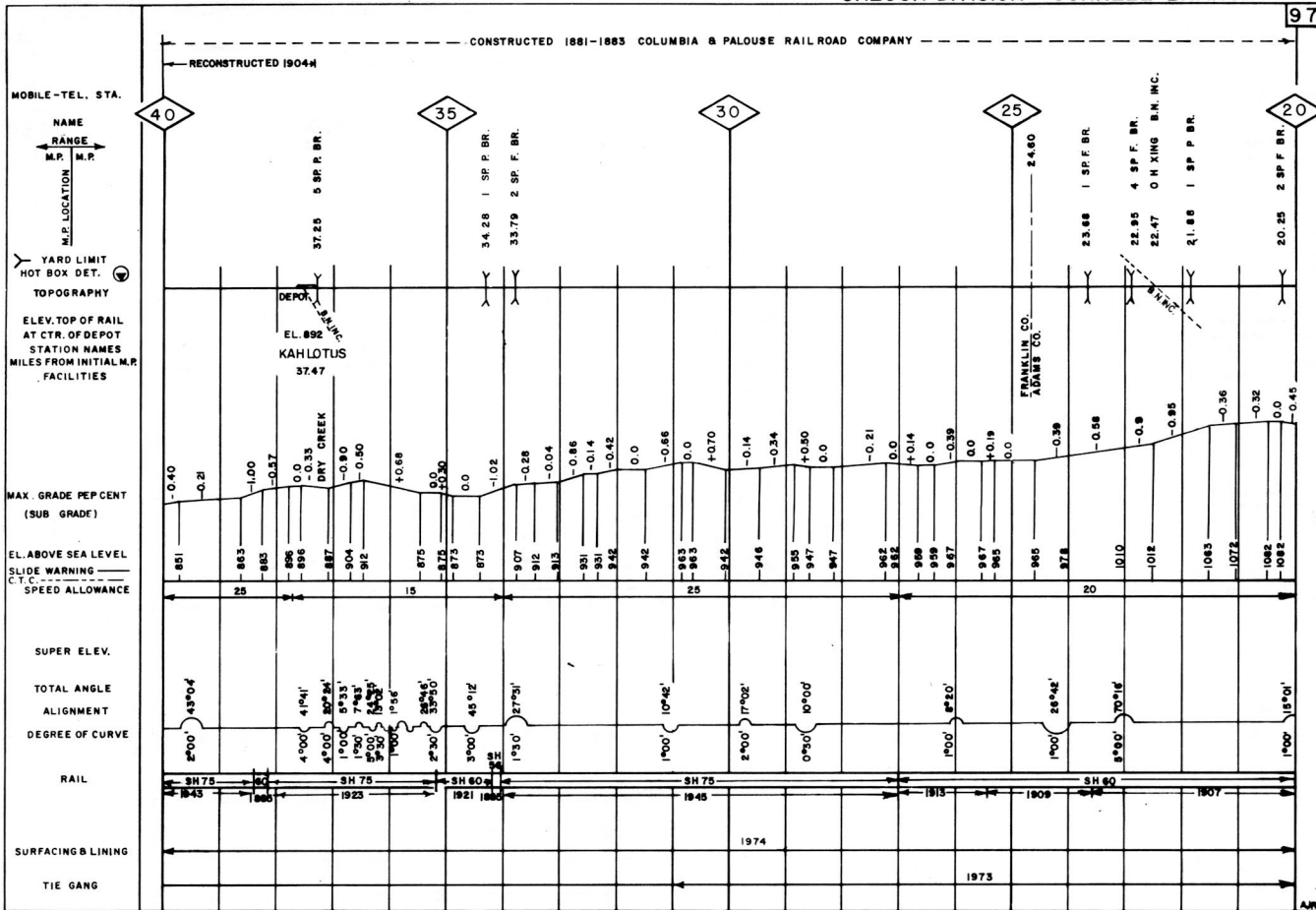

OREGON DIVISION PLEASANT VALLEY BR.

100

— CONSTRUCTED 1888-1889 —
OREGON RAILWAY EXTENSION COMPANY

MOBILE-TEL. STA.

NAME
RANGE
M.P. LOCATION
M.P.

YARD LIMIT
HOT BOX DET.

TOPOGRAPHY

ELEV. TOP OF RAIL
AT CTR. OF DEPOT
STATION NAMES
MILES FROM INITIAL M.P.
FACILITIES

MAX. GRADE PERCENT
(SUB GRADE)

EL. ABOVE SEA LEVEL
SLIDE WARNING
C.T.C.
SPEED ALLOWANCE

SUPER ELEV.

TOTAL ANGLE

ALIGNMENT
DEGREE OF CURVE

RAIL

SURFACING & LINING

TIE GANG

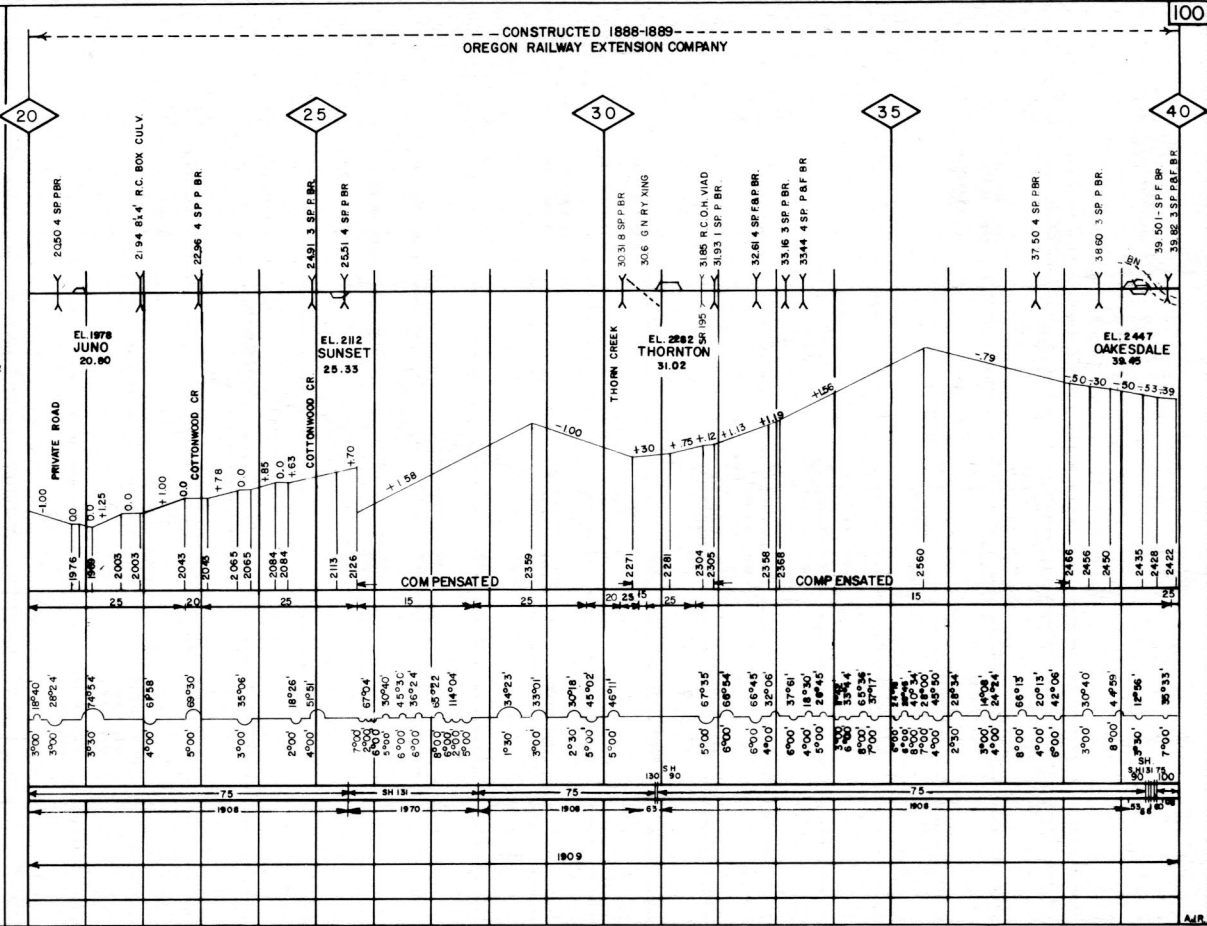

Reil, Surfacing & Lining and Tie Gang Corrected for JAN. 1, 1976.

Alignment & Profile Corrected for JAN. 1, 1976.

A.M.R.

CONSTRUCTED 1888-1889 WASHINGTON & DAHO RAILROAD CO.

MOBILE-TEL. STA.



YARD LIMIT
HOT BOX DET.
TOPOGRAPHY
ELEV. TOP OF RAIL
AT CTR. OF DEPOT
STATION NAMES
MILES FROM INITIAL M.P.
FACILITIES

MAX. GRADE PER CENT
(SUB GRADE)

EL. ABOVE SEA LEVEL
SLIDE WARNING
C.T.C.
SPEED ALLOWANCE

SUPER ELEV.
TOTAL ANGLE
ALIGNMENT
DEGREE OF CURVE

RAIL

SURFACING & LINING

TIE GANG

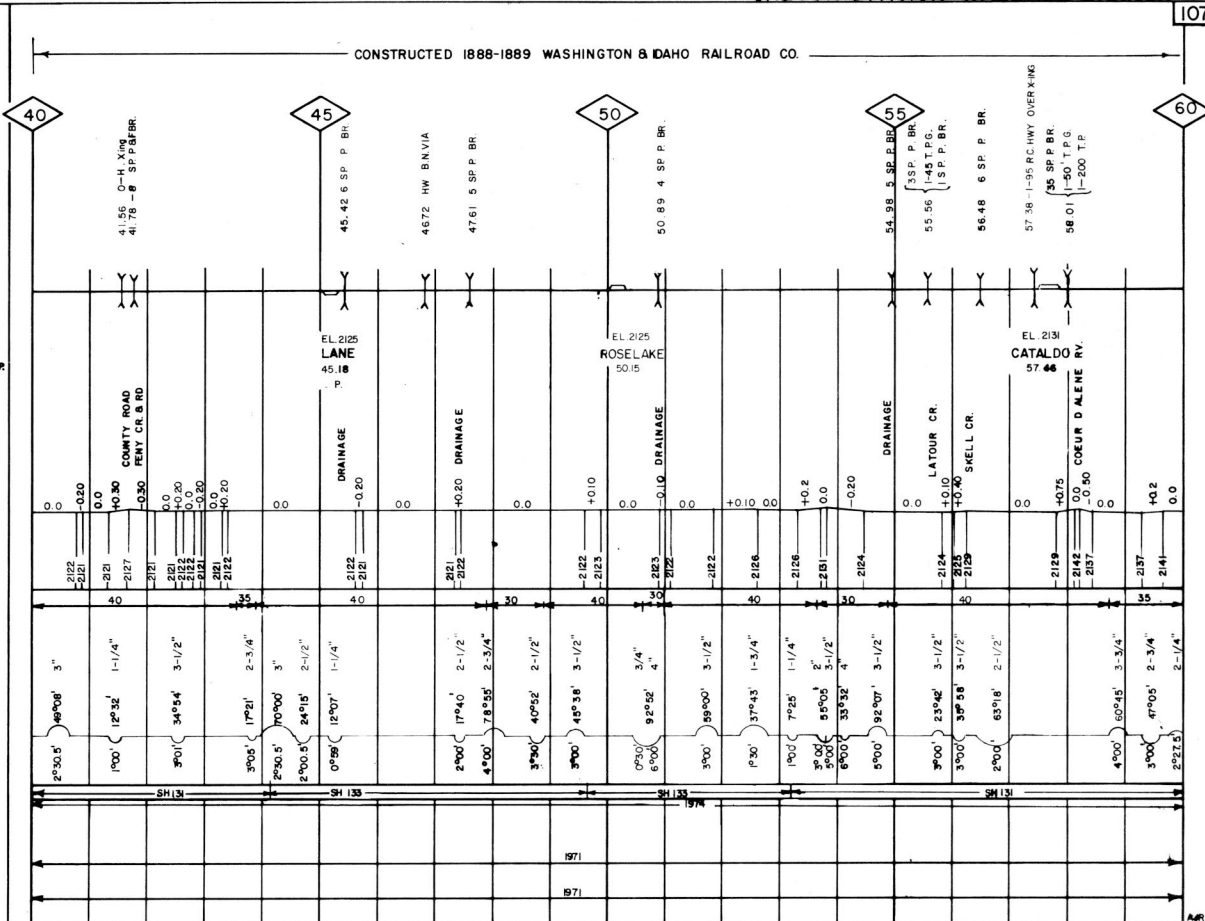

Rail, Surfacing & Lining and Tie Gang Corrected for JAN 1 1928

Alignment & Profile Corrected for JAN 1 1928

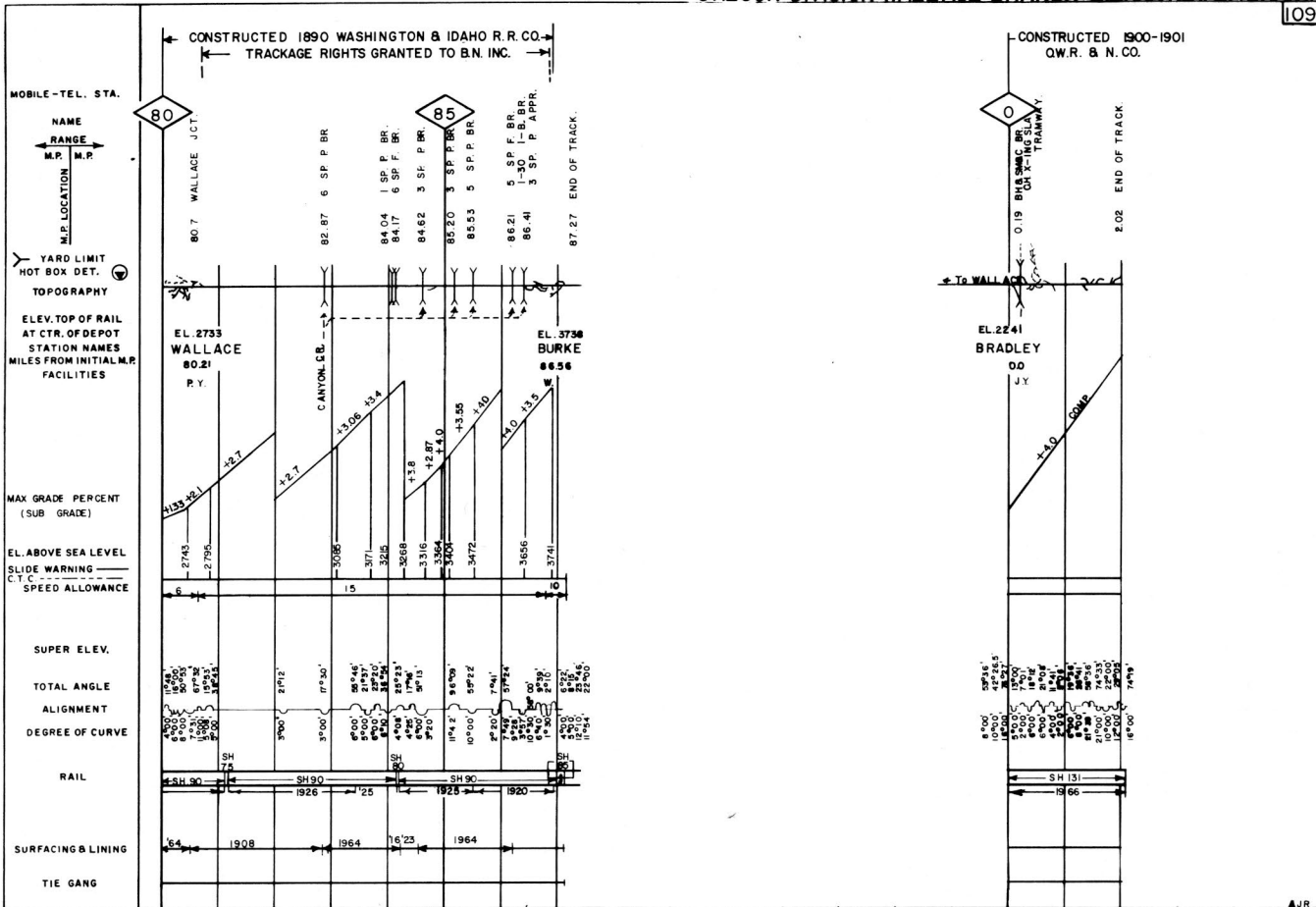

RIPARIA TO LEWISTON-CAMAS PRAIRIE RR.

112

NOTE: PRELIMINARY DRAWING - Information shown on this sheet is not final or complete pending receipt of As Constructed data from Corps of Engineers

MOBILE-TEL. STA.
NAME
RANGE
M.P. LOCATION M.P.

YARD LIMIT
HOT BOX DET.
TOPOGRAPHY
ELEV. TOP OF RAIL
AT CTR. OF DEPOT
STATION NAMES
MILES FROM INITIAL M.P.
FACILITIES

MAX GRADE PERCENT
(SUB GRADE)
EL. ABOVE SEA LEVEL
SLIDE WARNING
C.T.C.
SPEED ALLOWANCE

SUPER ELEV.
TOTAL ANGLE
ALIGNMENT
DEGREE OF CURVE

RAIL
SURFACING & LINING
TIE GANG

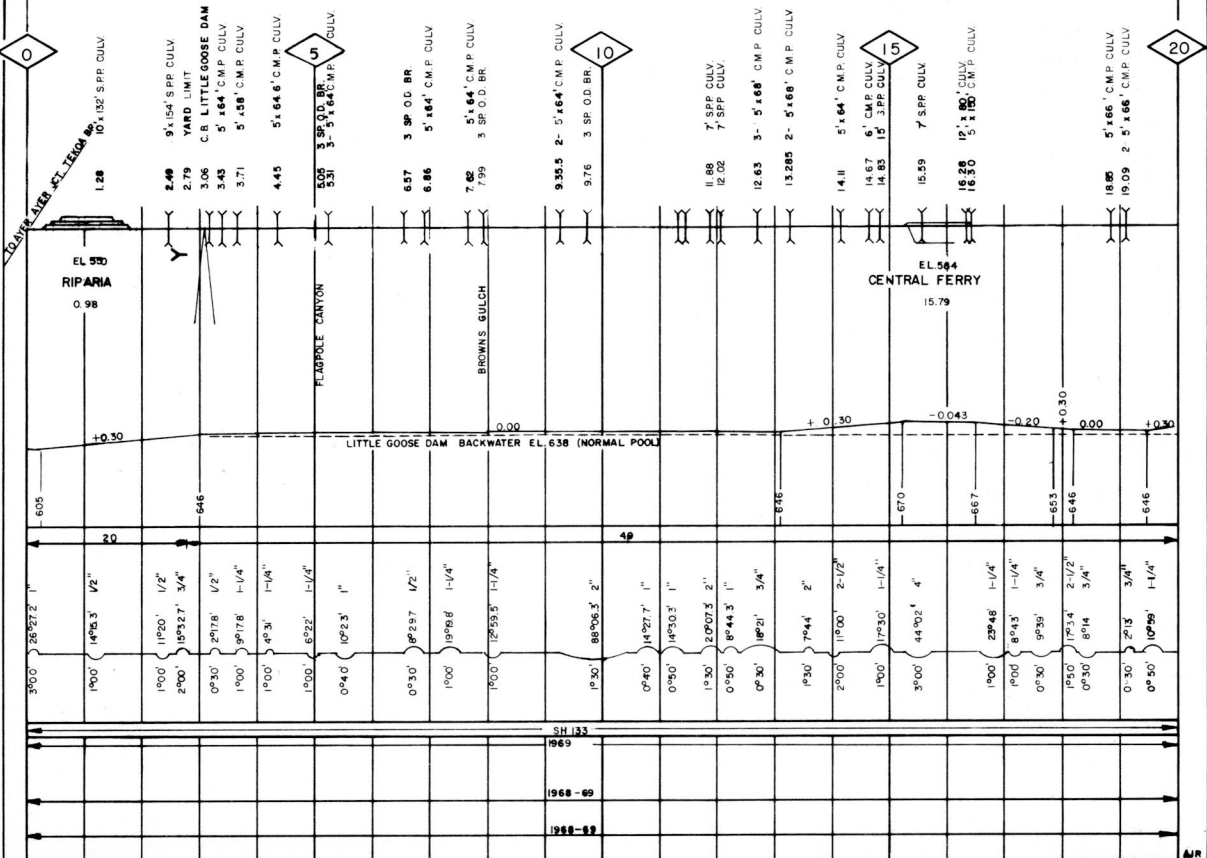

112

RIPARIA TO LEWISTON - CAMAS PRAIRIE R.R.

NOTE: PRELIMINARY DRAWING - Information shown on this sheet is not final or complete pending receipt of As. Constructed data from Corps of Engineers.

114

MOBILE-TEL. STA.

NAME
RANGE
M.P. M.P.

M.P. LOCATION
M.P.

YARD LIMIT
HOT BOX DET.
TOPOGRAPHY

ELEV. TOP OF RAIL
AT CTR. OF DEPT
STATION NAMES
MILES FROM INITIAL M.P.
FACILITIES

MAX GRADE PERCENT
(SUB GRADE)

E.L. ABOVE SEA LEVEL
SLIDE WARNING
C.T.C.
SPEED ALLOWANCE

SUPER ELEV.

TOTAL ANGLE

ALIGNMENT
DEGREE OF CURVE

RAIL

SURFACING & LINING

TIE GANG

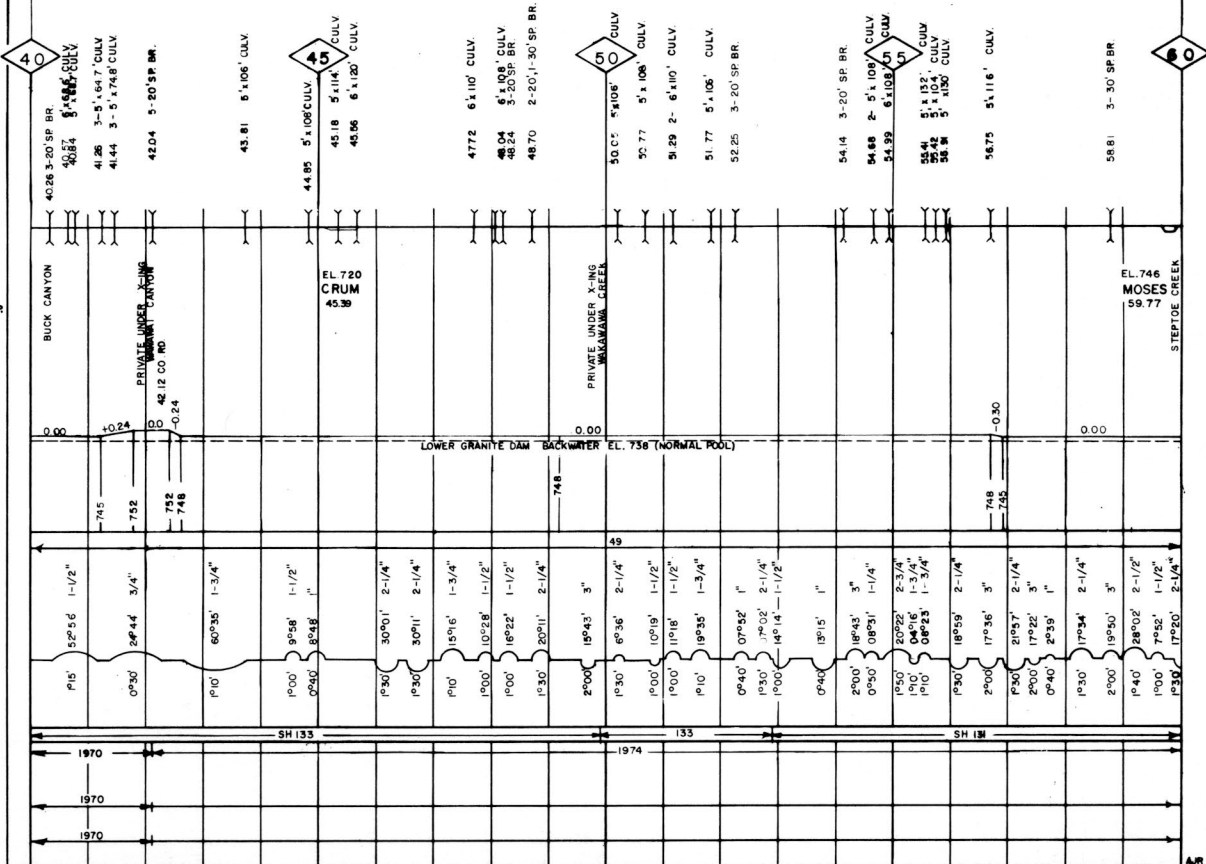

Rail, Surfacing & Lining and Tie Gang Corrected for M.P. 1970

Alignment & Profile Corrected for JAN 1970

A.M.

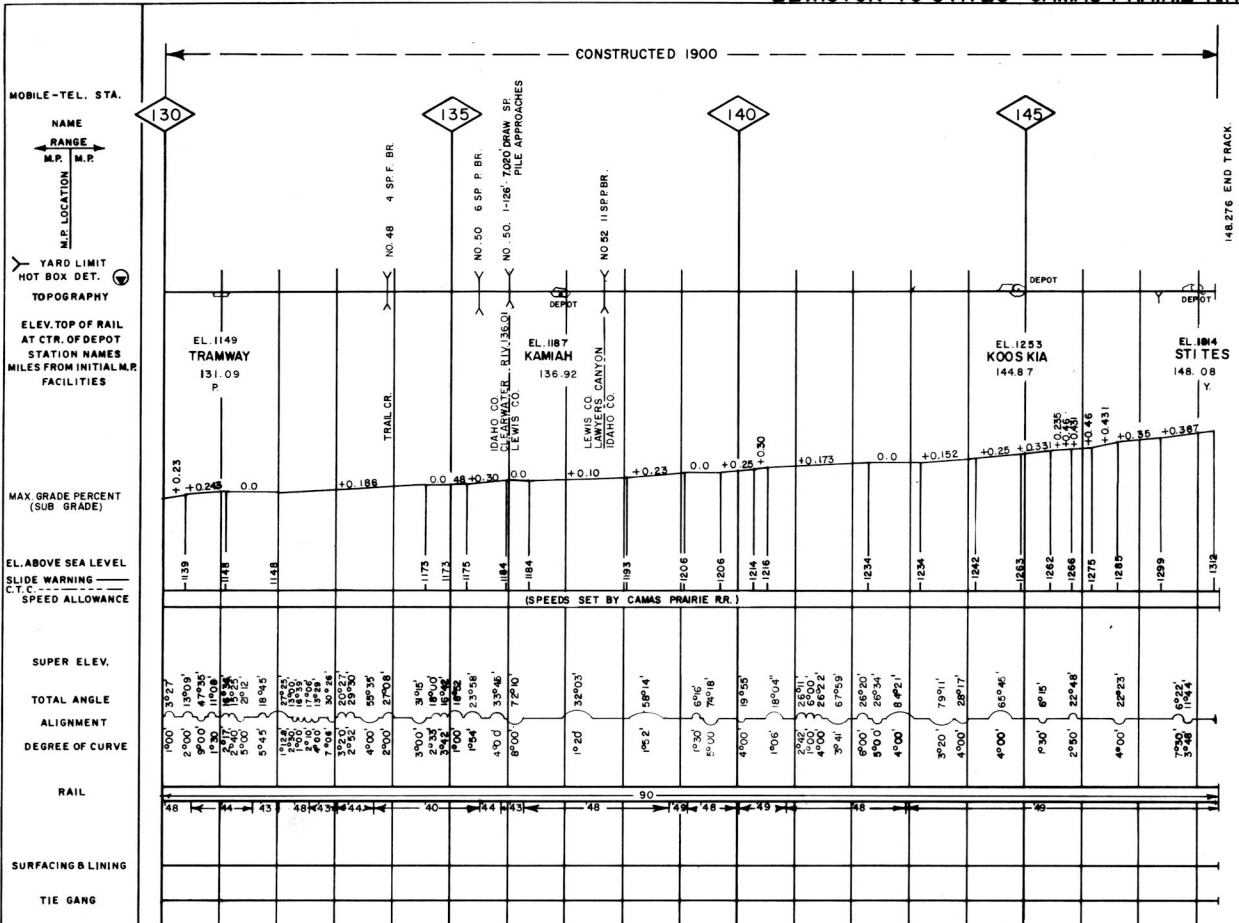

Rail, Surfacing & Lining and Tie Gang Corrected for JAN. 1, 1976

Alignment & Profile Corrected for JAN. 1, 1976

SPALDING TO GRANGEVILLE - CAMAS PRAIRIE R.R.

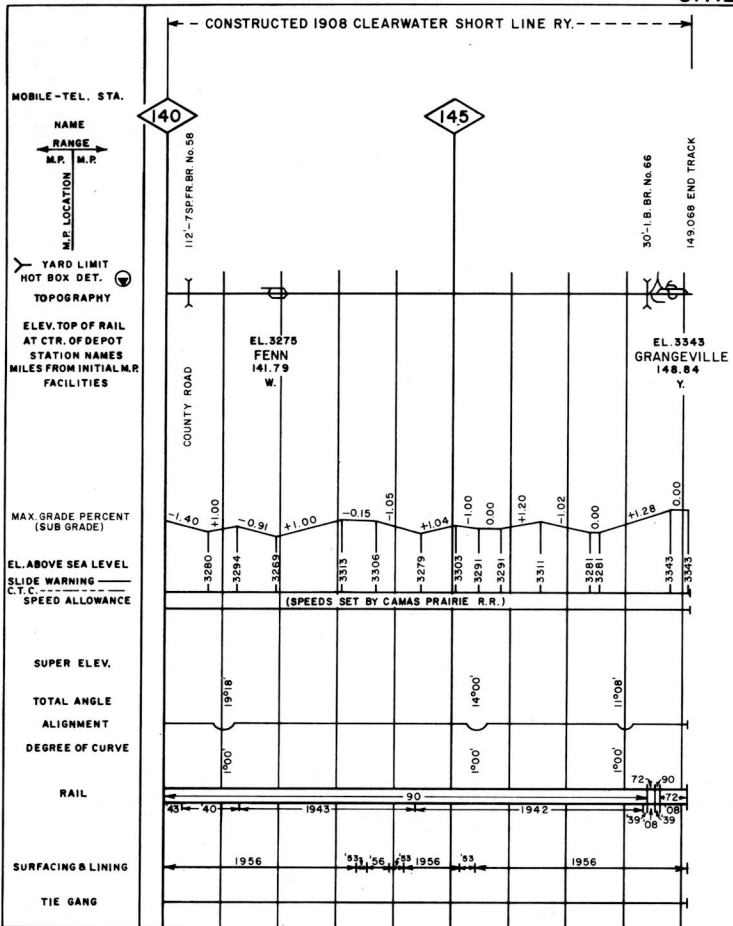

123
Rail, Surfacing & Lining and Tie Gang Corrected for JAN. 1, 1976

Alignment & Profile Corrected for JAN. 1, 1976

M.R.

OROFINO TO HEADQUARTERS-CAMAS PRAIRIE R.R.

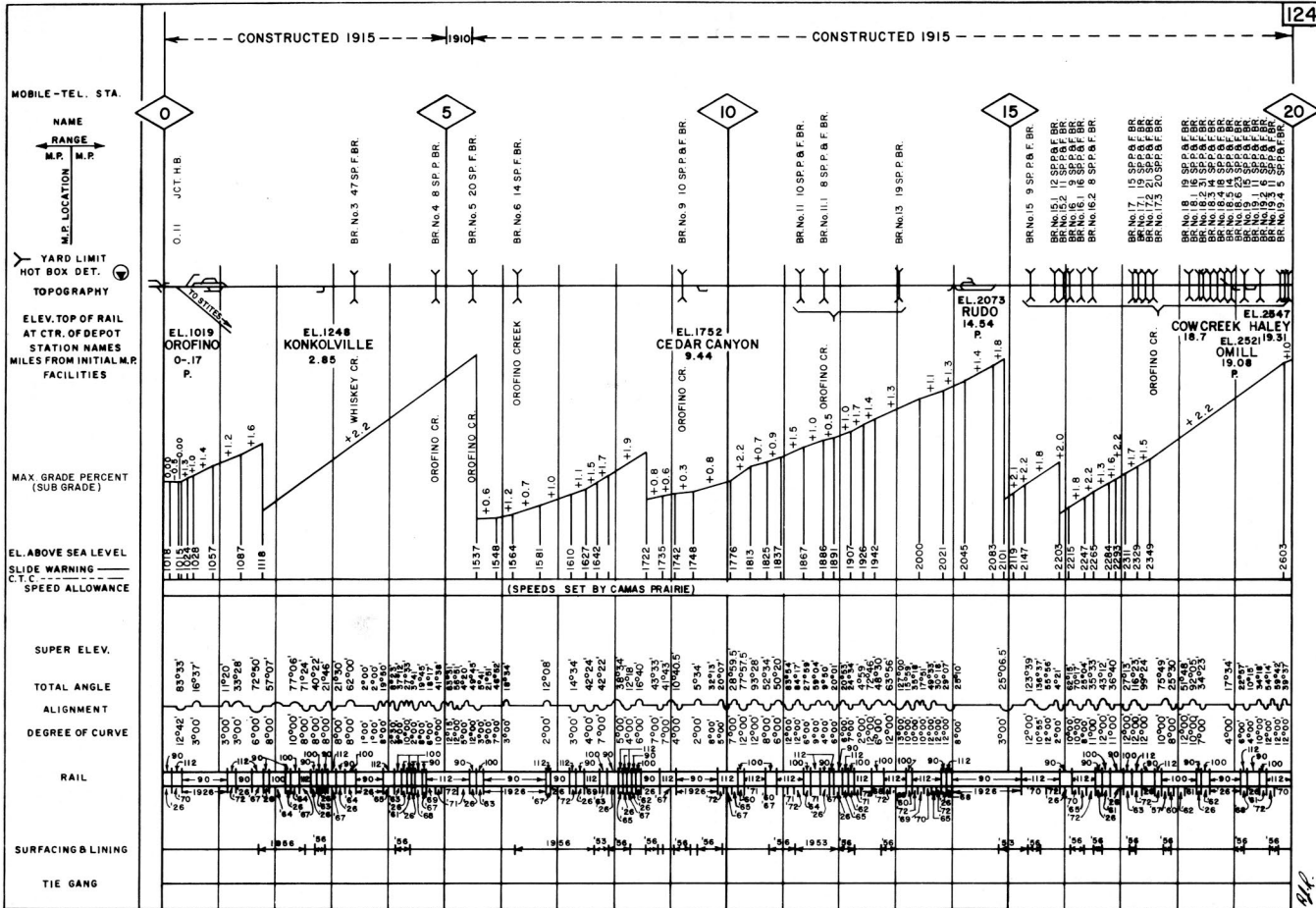

Rail, Surfacing & Lining and Tie Gang Corrected for JAN. 1, 1976

Alignment & Profile Corrected for JAN. 1, 1976

94

OROFINO TO HEADQUARTERS-CAMAS PRAIRIE R.R.

125

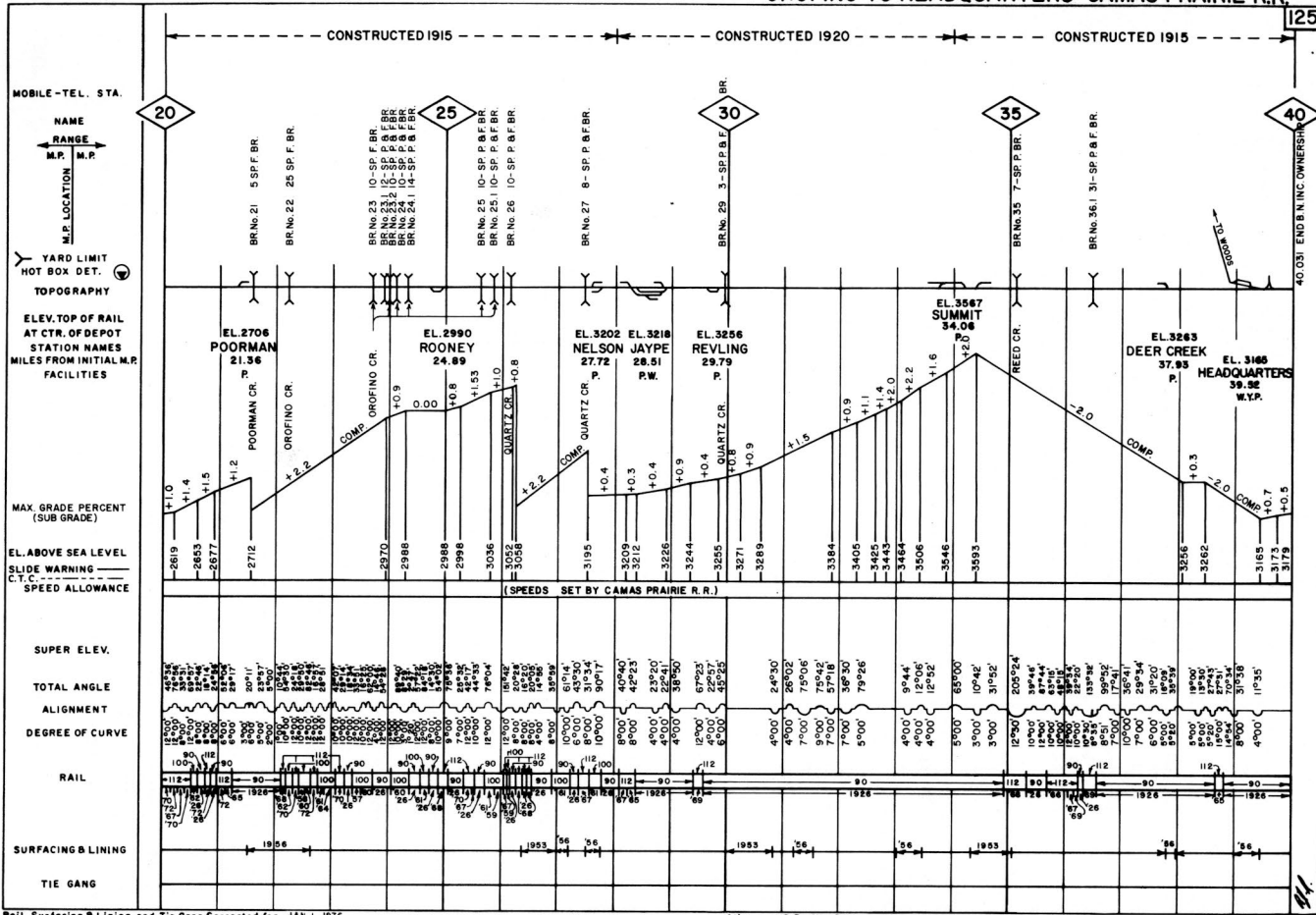

SPOKANE INTERNATIONAL R.R.-MAIN LINE

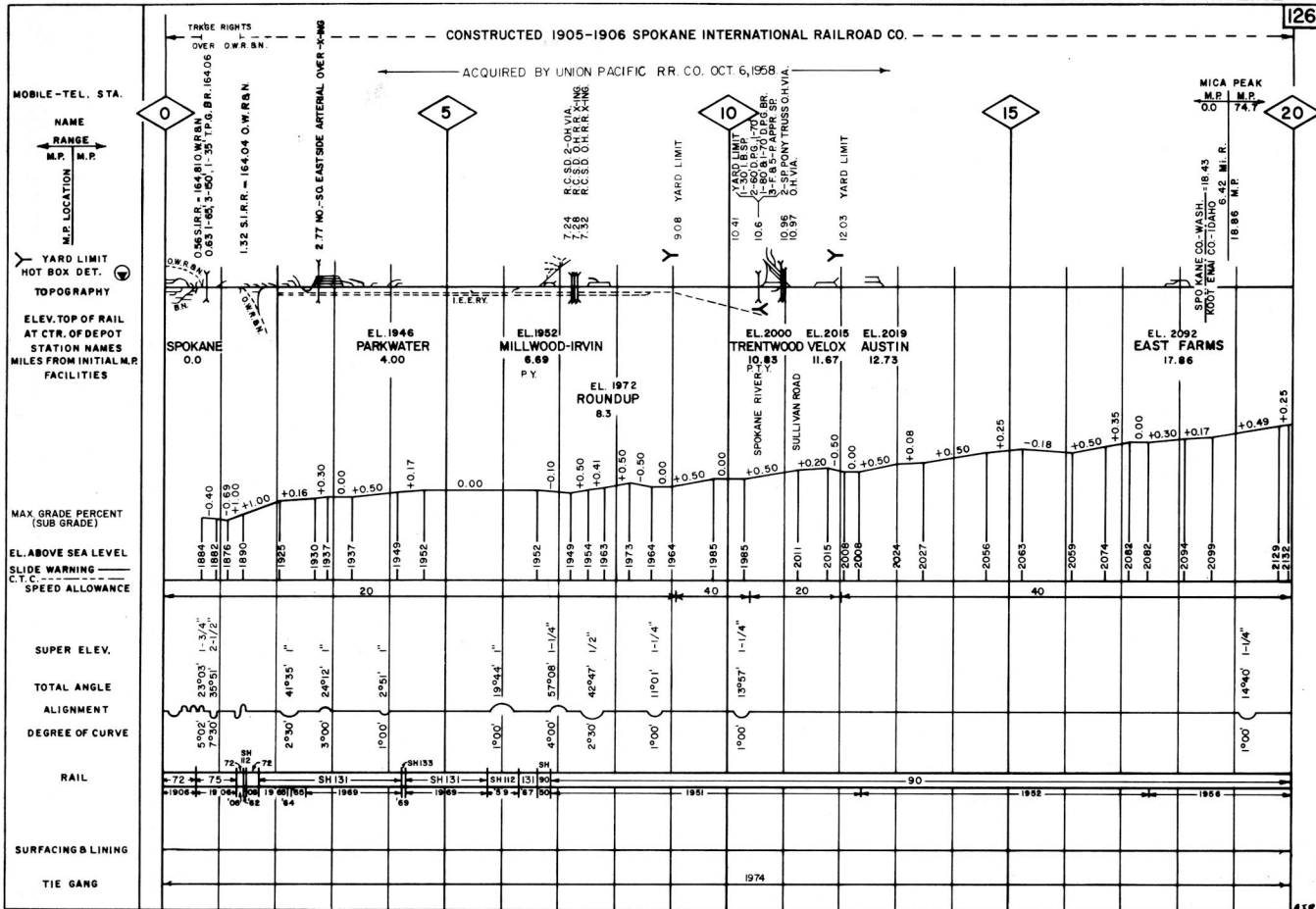

Roll, Surfacing & Lining on Tie Gang Corrected for JAN. 1, 1976

Alignment & Profile Corrected for JAN. 1, 1976

SPOKANE INTERNATIONAL R.R. - MAIN LINE

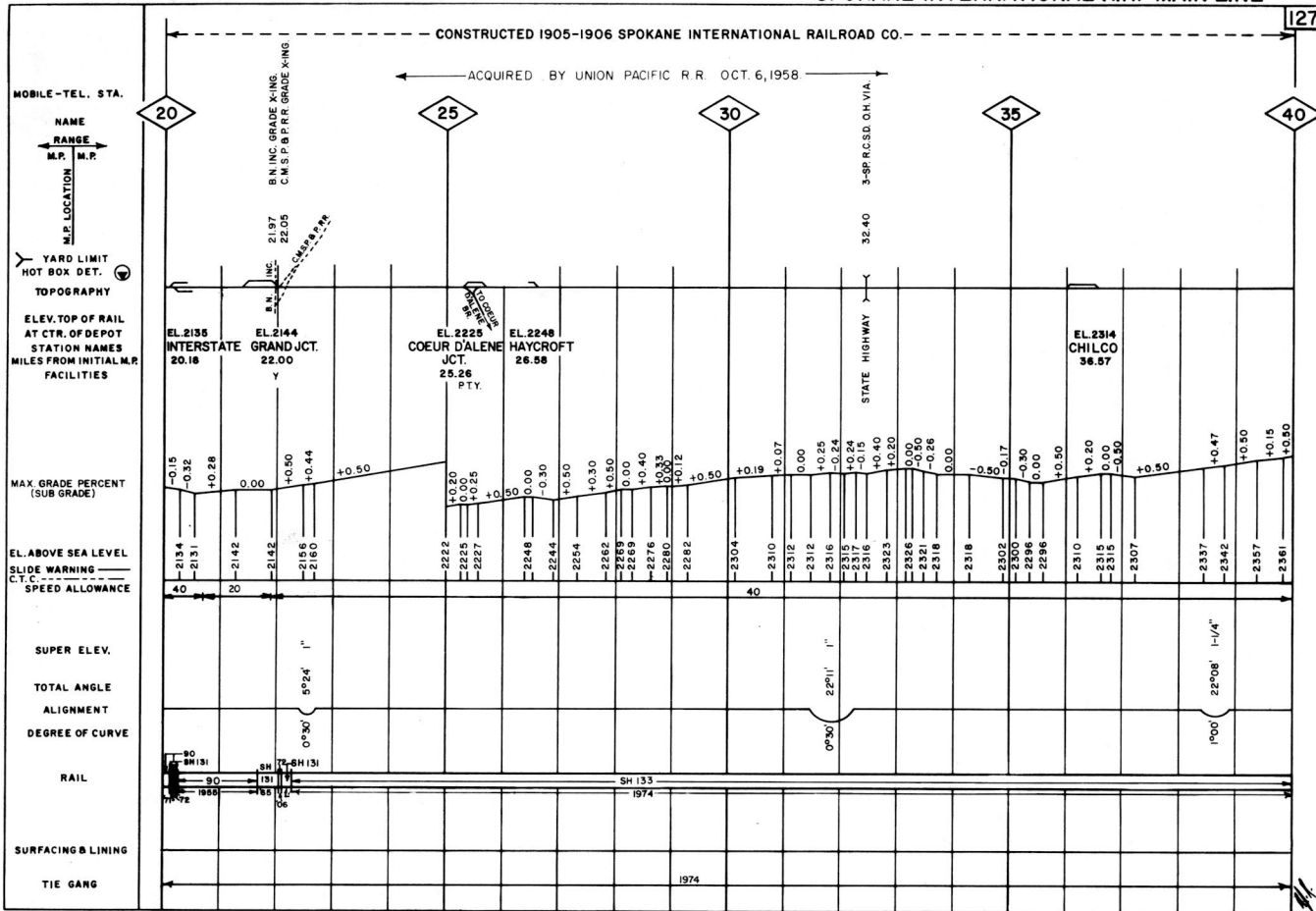

Rel., Surfacing & Lining and Tie Gang Corrected for JAN. 1, 1976

Alignment & Profile Corrected for JAN. 1, 1976

SPOKANE INTERNATIONAL R.R.-MAIN LINE

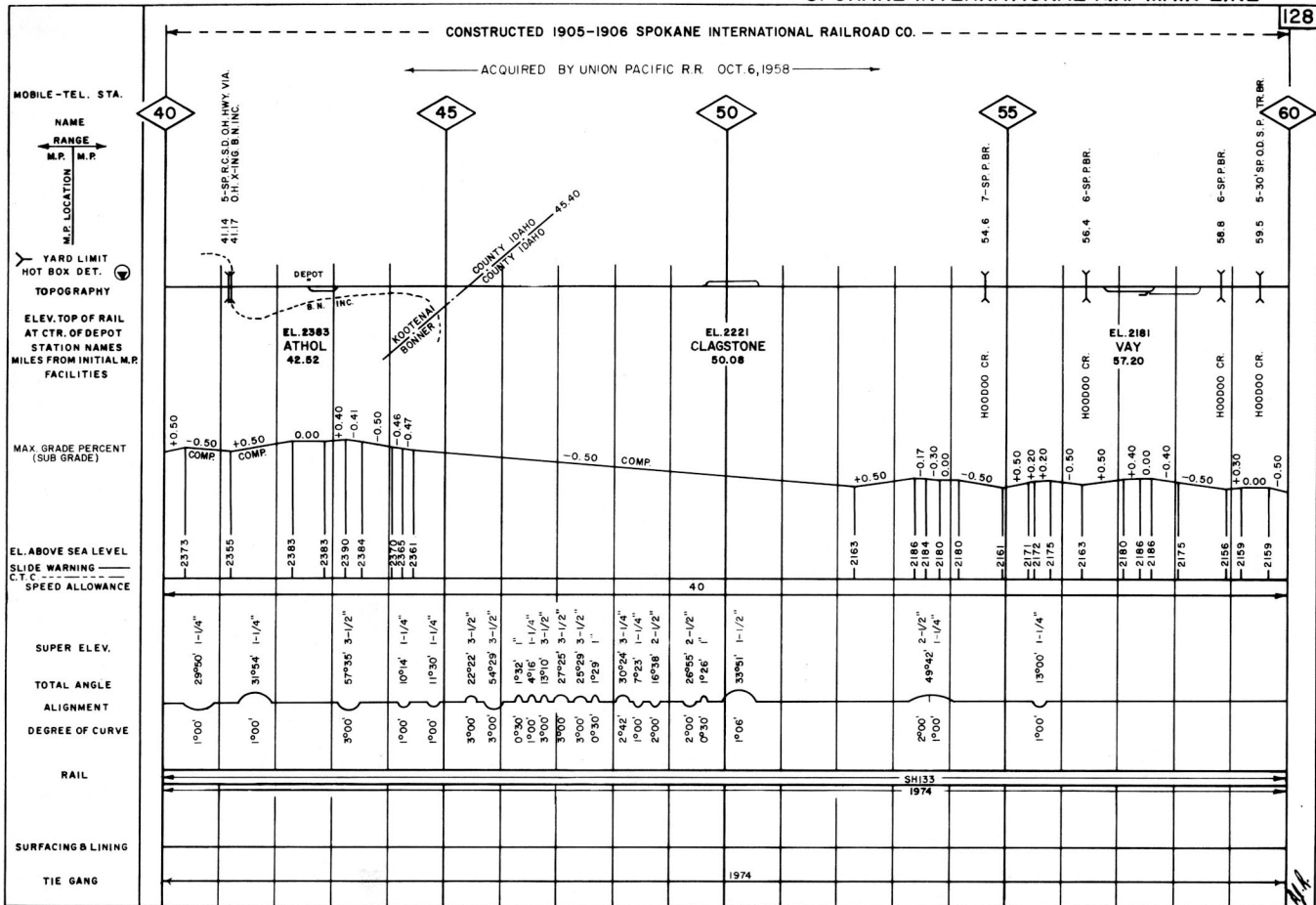

SPOKANE INTERNATIONAL R.R. MAIN LINE

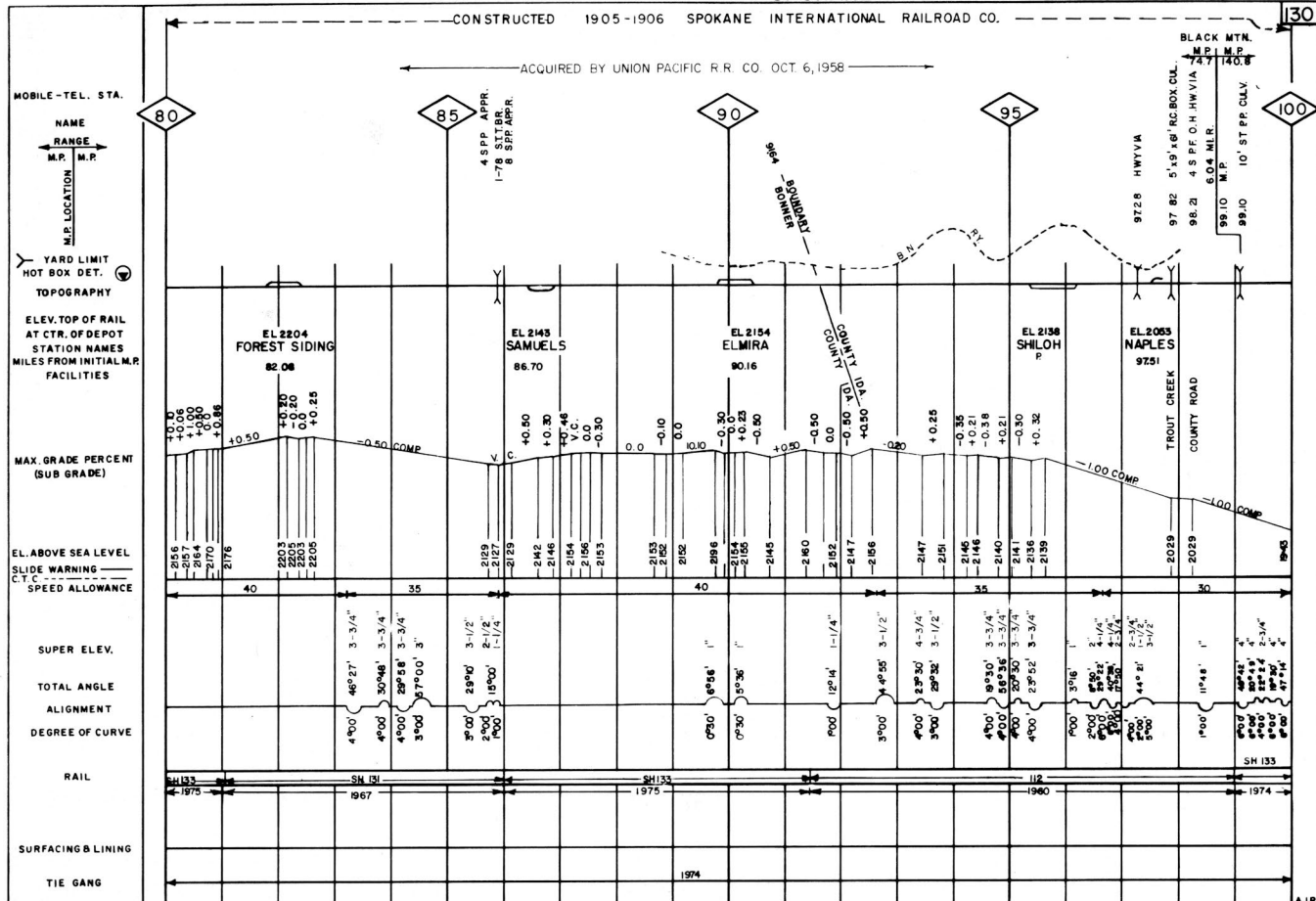

Reli., Surfacing & Lining and Tie Gang Corrected for Jan. 1, 1976

Alignment & Profile Corrected for Jan. 1, 1976

As R

SPOKANE INTERNATIONAL R.R.—MAINLINE

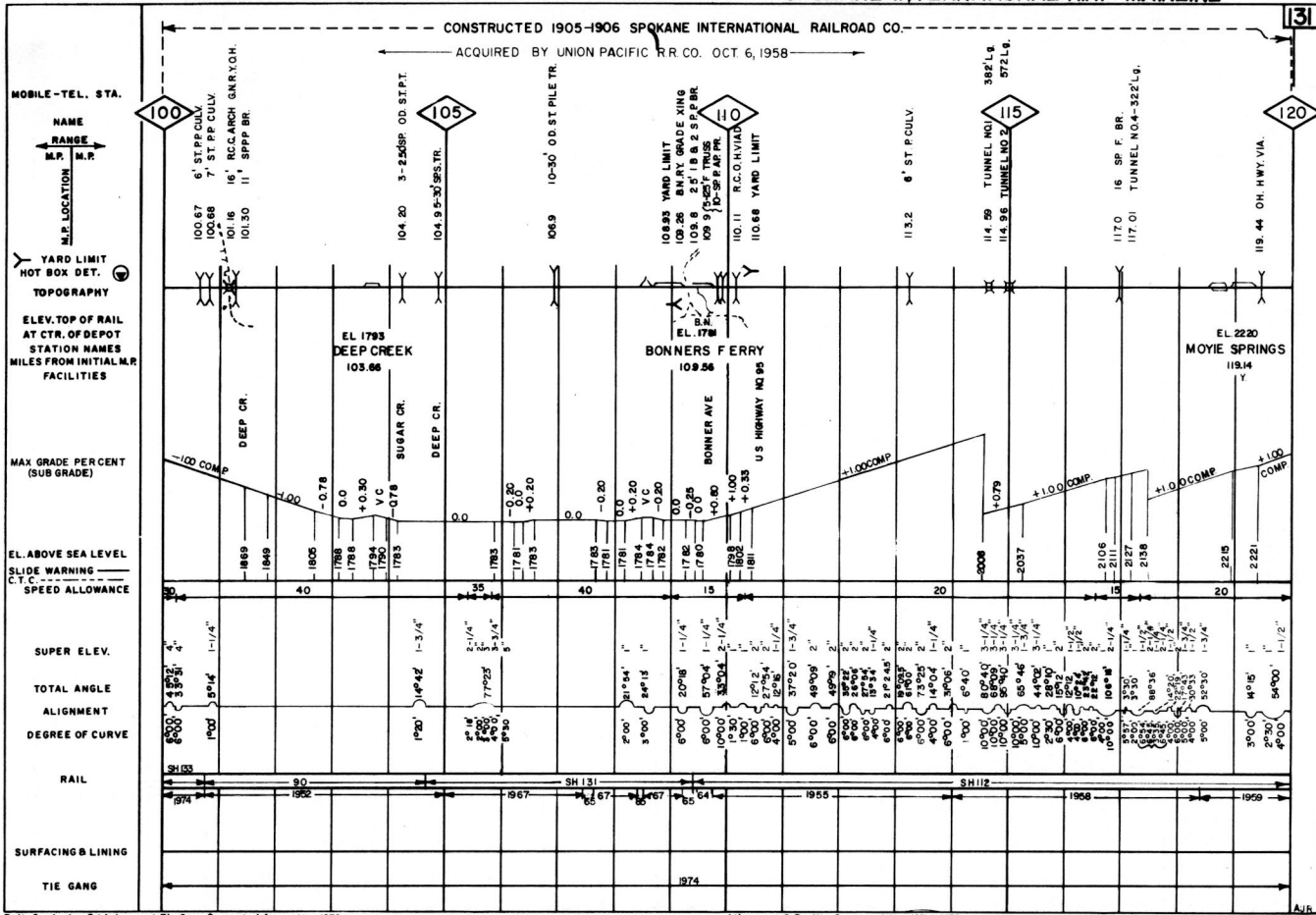

Rail, Surfacing & Lining and Tie Gang Corrected for JAN. 1, 1976

Alignment & Profile Corrected for JAN. 1, 1976

SPOKANE INTERNATIONAL R.R. - MAIN LINE

--- CONSTRUCTED 1905-1906 SPOKANE INTERNATIONAL RAILROAD CO. ---

← ACQUIRED BY UNION PACIFIC R.R. CO. OCT 6, 1958 →

132

MOBILE-TEL. STA.

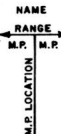

YARD LIMIT
HOT BOX DET.

TOPOGRAPHY
ELEV. TOP OF RAIL
AT CTR. OF DEPOT
STATION NAMES
MILES FROM INITIAL M.P.
FACILITIES

MAX GRADE PERCENT
(SUB GRADE)
EL. ABOVE SEA LEVEL
SLIDE WARNING
C.T.C.
SPEED ALLOWANCE

SUPER ELEV.

TOTAL ANGLE

ALIGNMENT

DEGREE OF CURVE

RAIL

SURFACING & LINING

TIE GANG

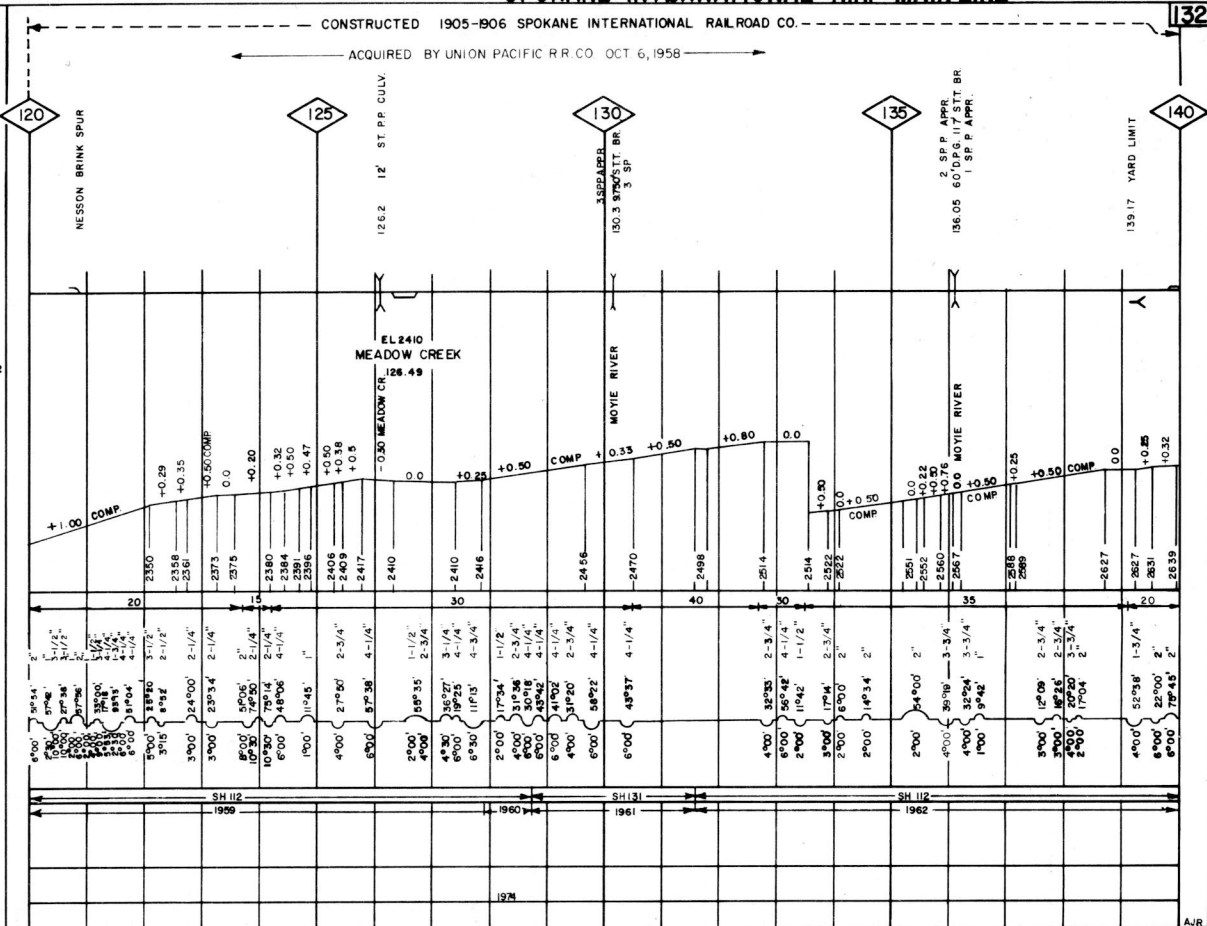

Rail, Surfacing & Lining and Tie Gang Corrected for JAN. 1, 1976

Alignment & Profile Corrected for JAN. 1, 1976

A/P

